MFS

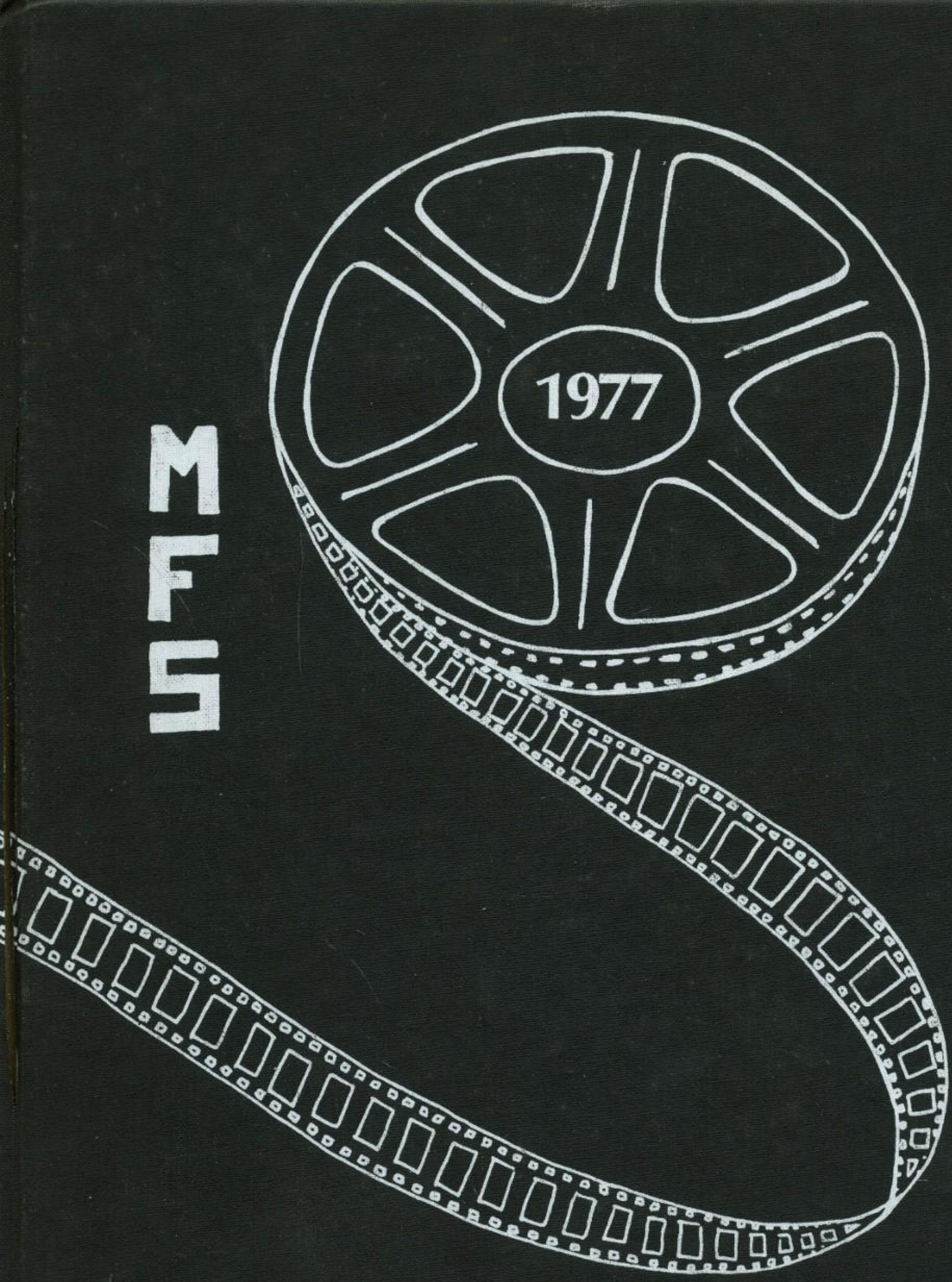

JAMES R. THOMPSON

James!
I just like to
thank you for coming
into my system of subject
cooperation. We had some
good grades and possibly
more to come next year.
Your pal (+ incorporate)
Don Richardson

Jim
Good Luck next
year as junior,
you'll need it.
(just kidding)
Love
Always
Holly
Klein
('77)
R.R.

Jimbo,

The Flyers stink

~~G-dat~~ Gilles Gilbert the best
and so am I. Take tennis
lessons. See you over the summer.
Start Running over the summer
if you want to start J.V. soccer.

signed your friend

Frank

Jimmy,
Although we
do not have any
classes together, I'd
like to say that
I know you is a good friend to have.
Hope to see you again next year. Have
a fun summer.
Brian [illegible]

To Jimmy,

Have a nice summer. I hope your [illegible] serve improves. Will see you next year in J.V. soccer if you come out. The Flyers will not win next year.

Your friend,

Scott

No1 Flyers Fan
Jim,

Have a nice summer.
Keep on trying to lose weight.

Steve Holmes

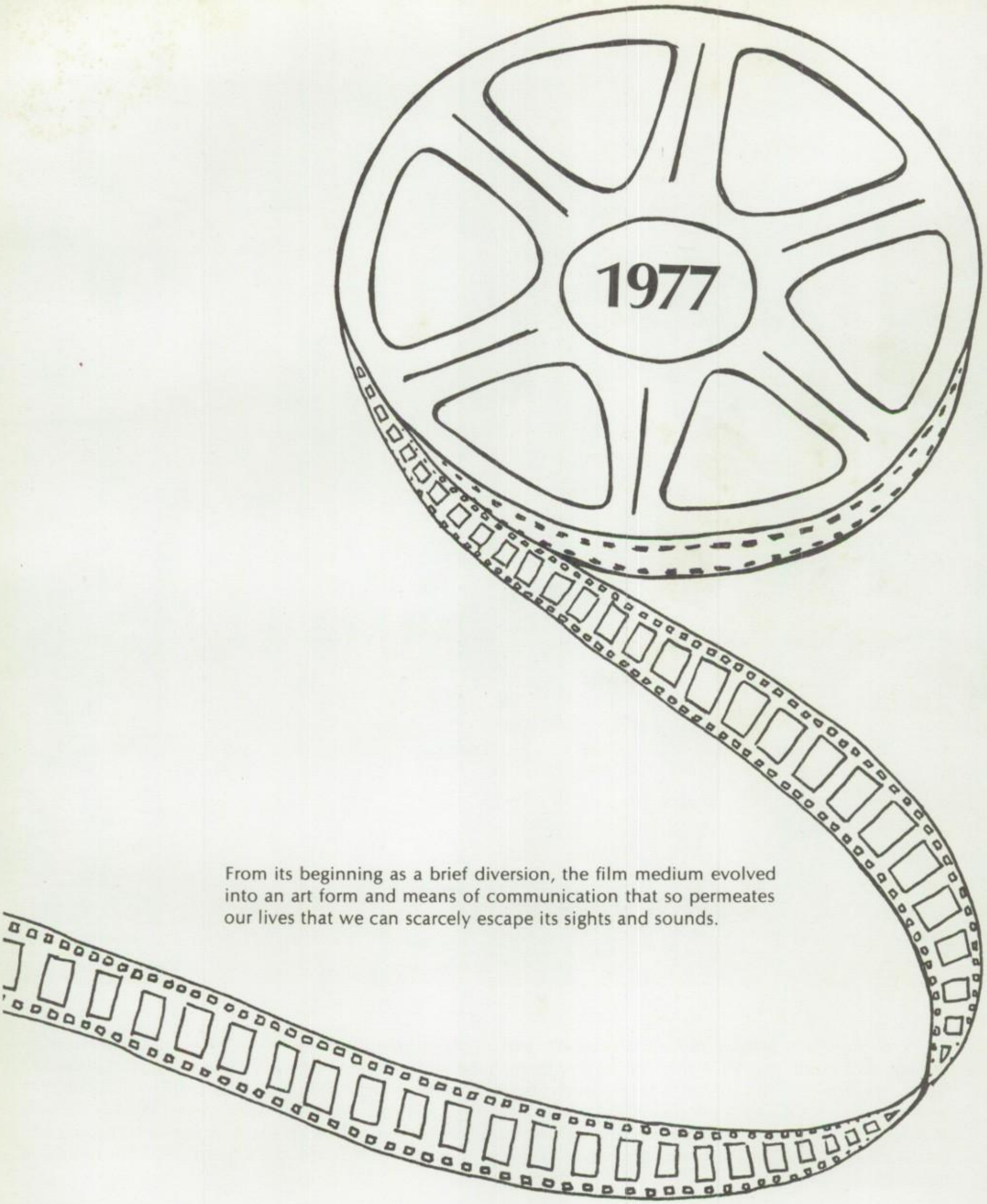

From its beginning as a brief diversion, the film medium evolved into an art form and means of communication that so permeates our lives that we can scarcely escape its sights and sounds.

MOORESTOWN FRIENDS SCHOOL

It is very important that we remember after our season of toil that the Class of 1977 has immortalized itself through this yearbook. We would like to give recognition and immortality to Ms. Louise Morgan Geary. Ms. Geary has expressed in class many times the desire to have her work hereafter remembered. The Class of 1977 wishes to give Ms. Geary immortality now because she is an admired, respected, and beloved teacher. As long as this yearbook continues to be read throughout our lifetime the Class of 1977 will be remembered and Ms. Louise Morgan Geary will be remembered as a dynamic teacher upon whom the Class of 1977 has bestowed immortality.

Tom -

Why must everything be right side up?
Experiment! Live! Enjoy!

Lou Geary[2]

FACULTY

SCHOOL COMMITTEE

Standing: David Arnold, Sam Allen, Clark Hobbie, Jean Landis, Diana Harrison, Elizabeth Haines, Lydia Andrews, Hannah Wildman, Malcolm Roberts, Mary Richie, Carolyn Miller, Henry Schilling, Richard De Cou.

Seated: Lydia Stokes, David Robbins, James Wood, Alex MacColl. **Absent:** Andrew Bryen, John Cadbury, Thomas Darlington, Mary Forsythe, Katherine Haupt, Patti Hopton, Elizabeth Johnson, Ann Lenhart, Fred Moriuchi, Takashi Moriuchi, Thomas Russell, James Wilson.

THE ADMINISTRATION

Starring
Alex MacColl
with
Sandy Heath
Grace Kennedy

ALSO STARRING

Will Merriken
Cornell Dowlin

Supporting Cast

(from left to right)
Bobbie Armando
Jo Urbanelli
Rita Levy
Geraldine Gibson
Sharon Woodward
Shirley Wren
(Missing Lois Evans)
and
Elaine Coward
and
Sue Heath

MATHEMATICS

MATHEMATICS
Starring
Neil Hartman
with
Morgan Brown
Polly Caughey

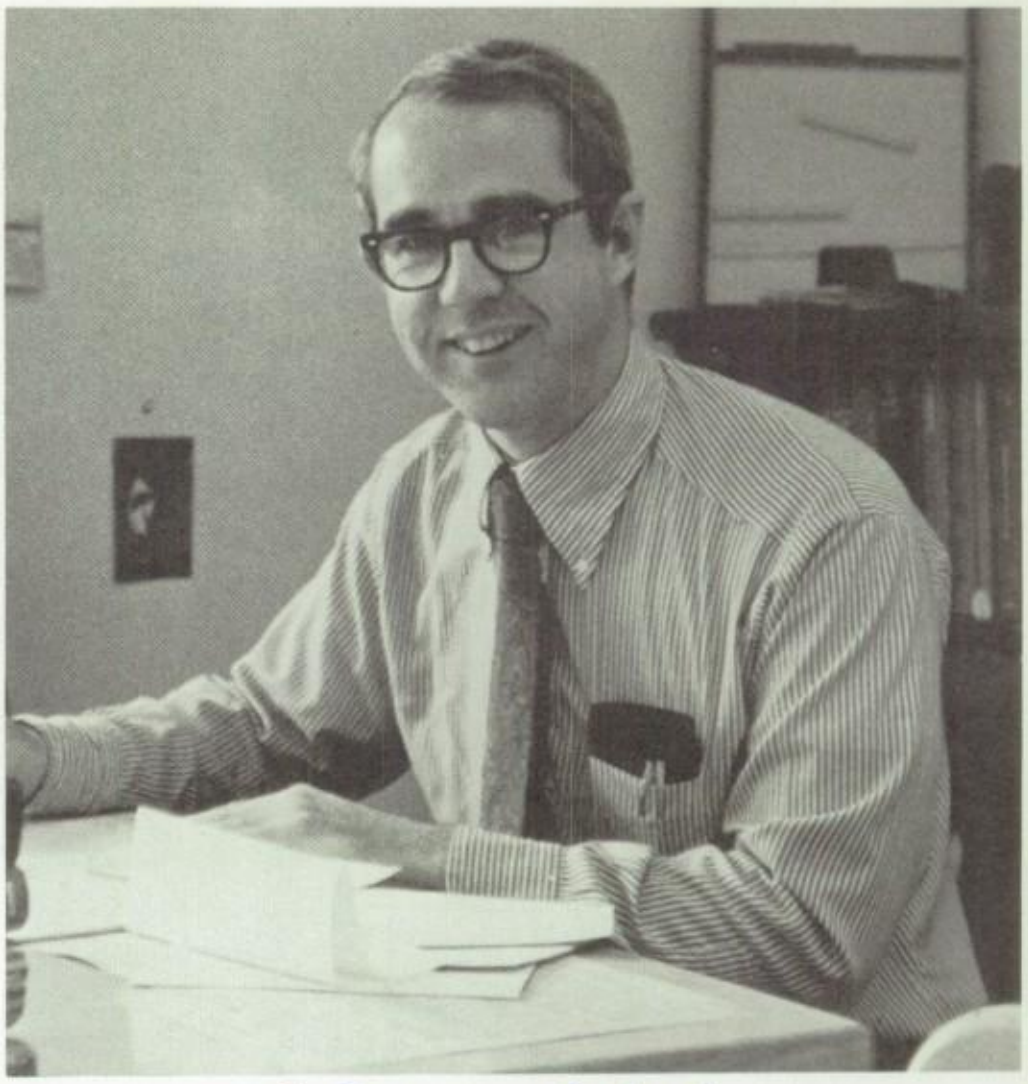

To James, Think carefully!
Morgan Brown

Best wishes
on your
tennis -
Neil Hartman

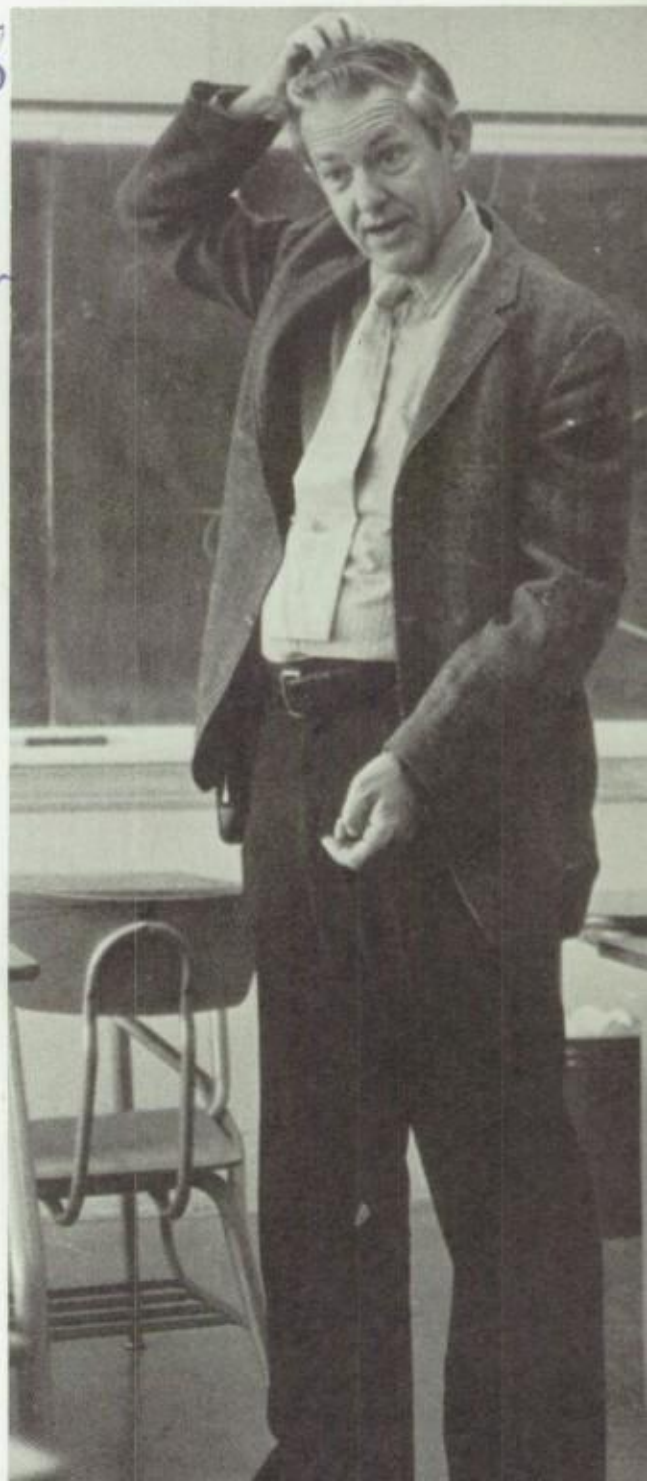

SCIENCE

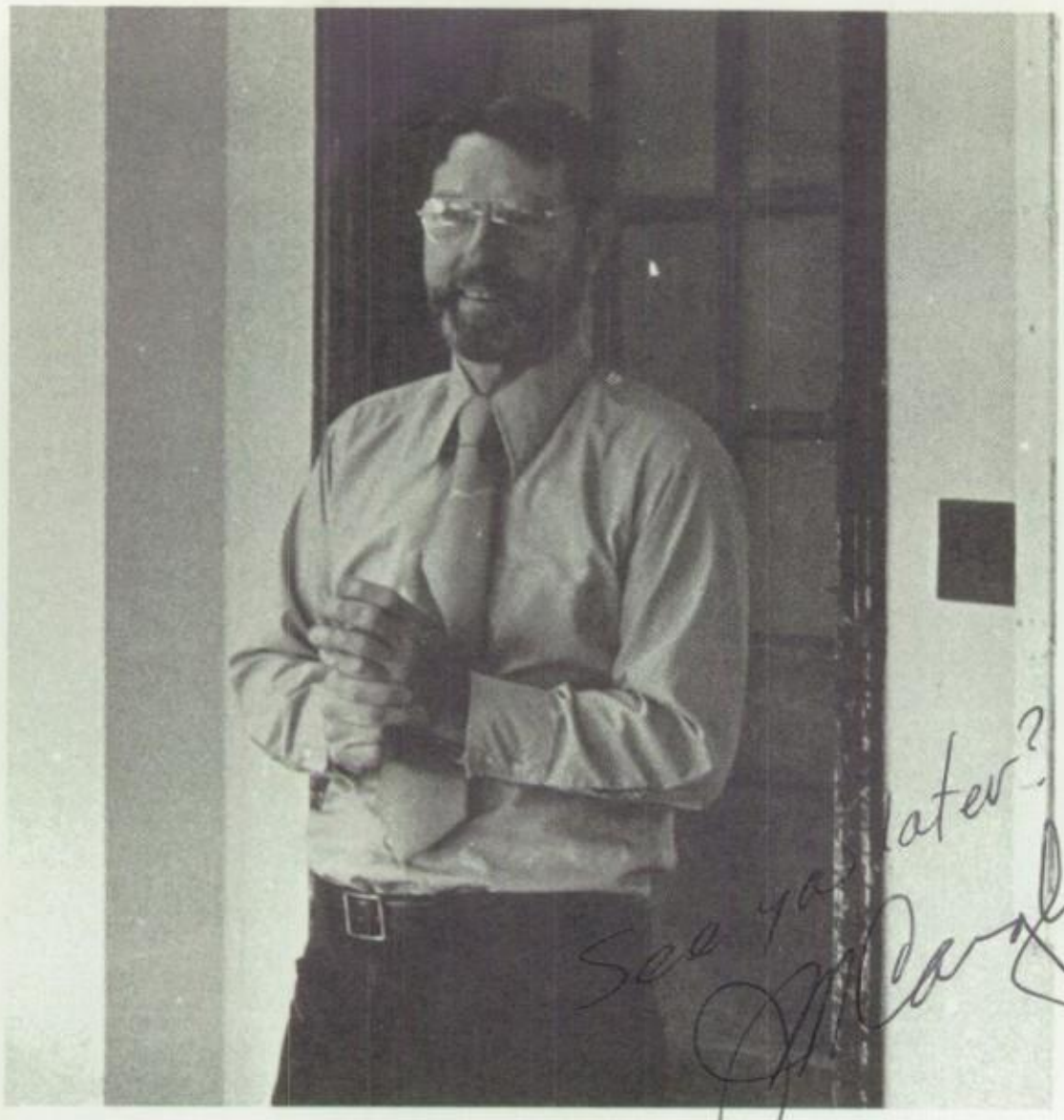

Science
Starring
John Caughey
with
Jerry Beltz
Donna Goodwin

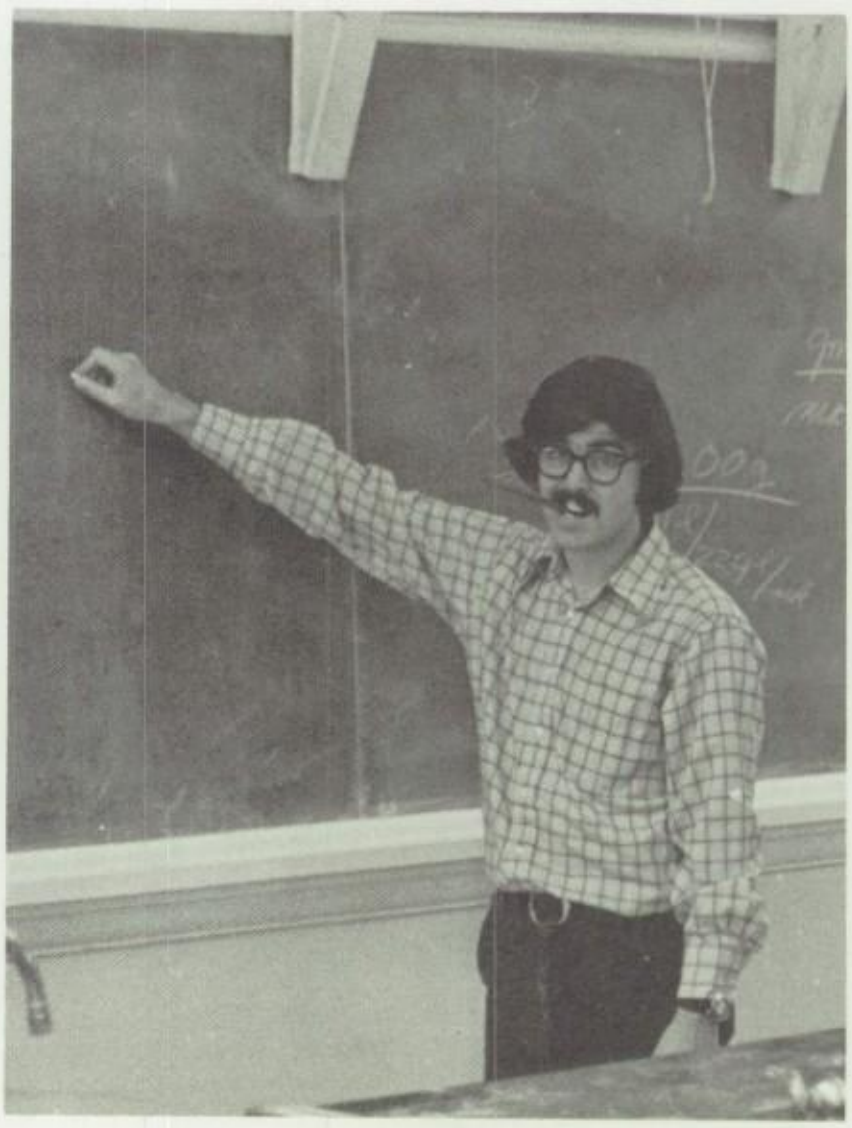

Good luck, Dem
D E W Clark

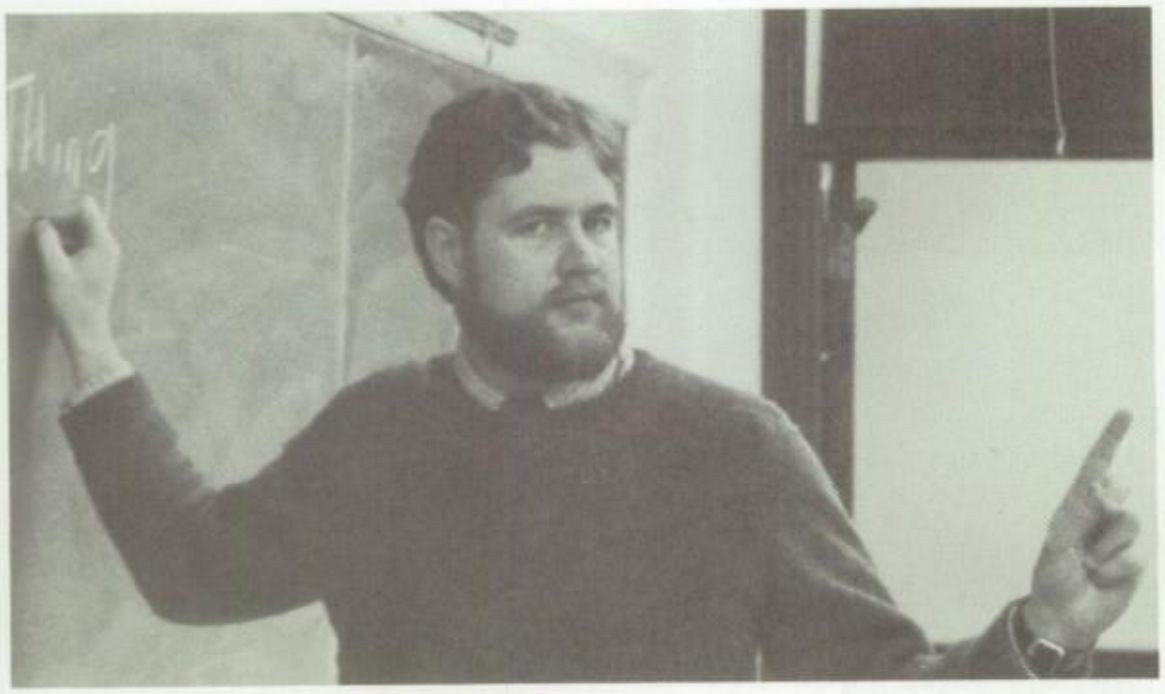

We are about a little [illegible] in the field. Ed Derby

I missed you this year –
Harris B. Price

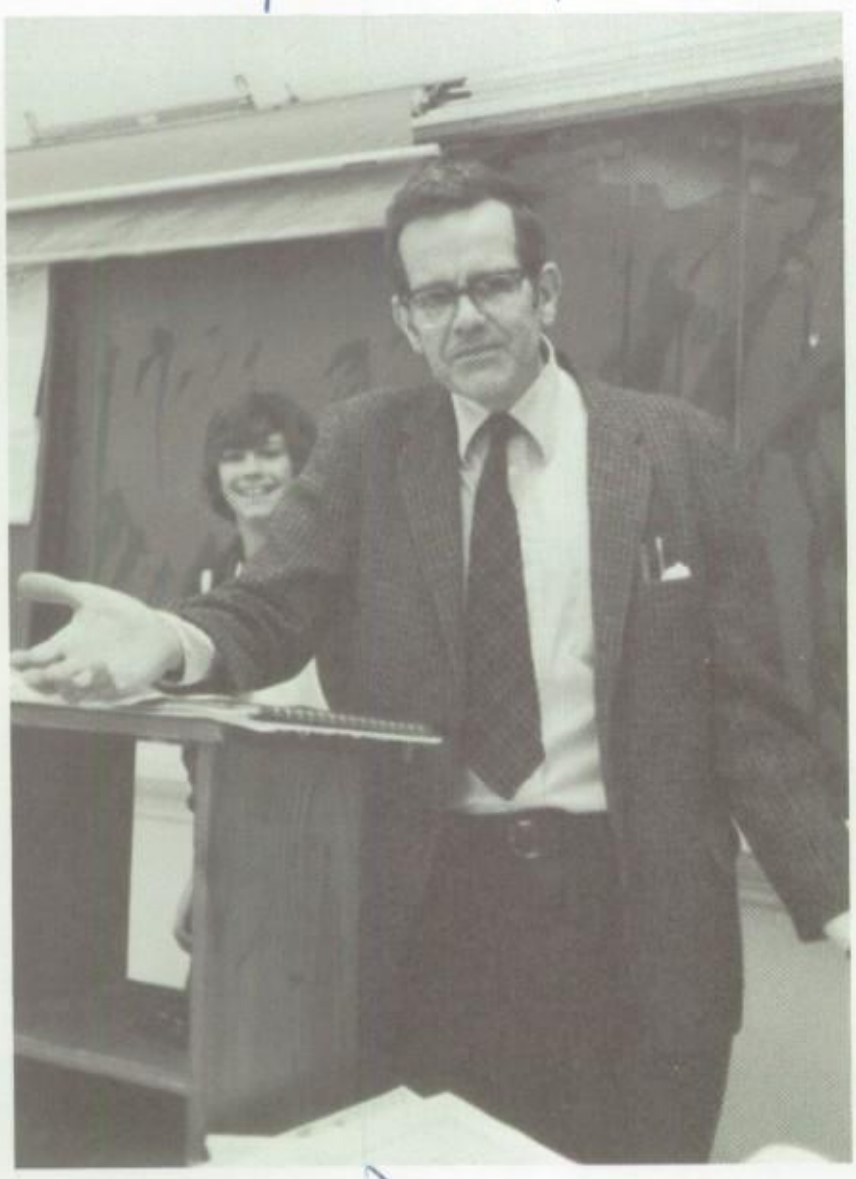

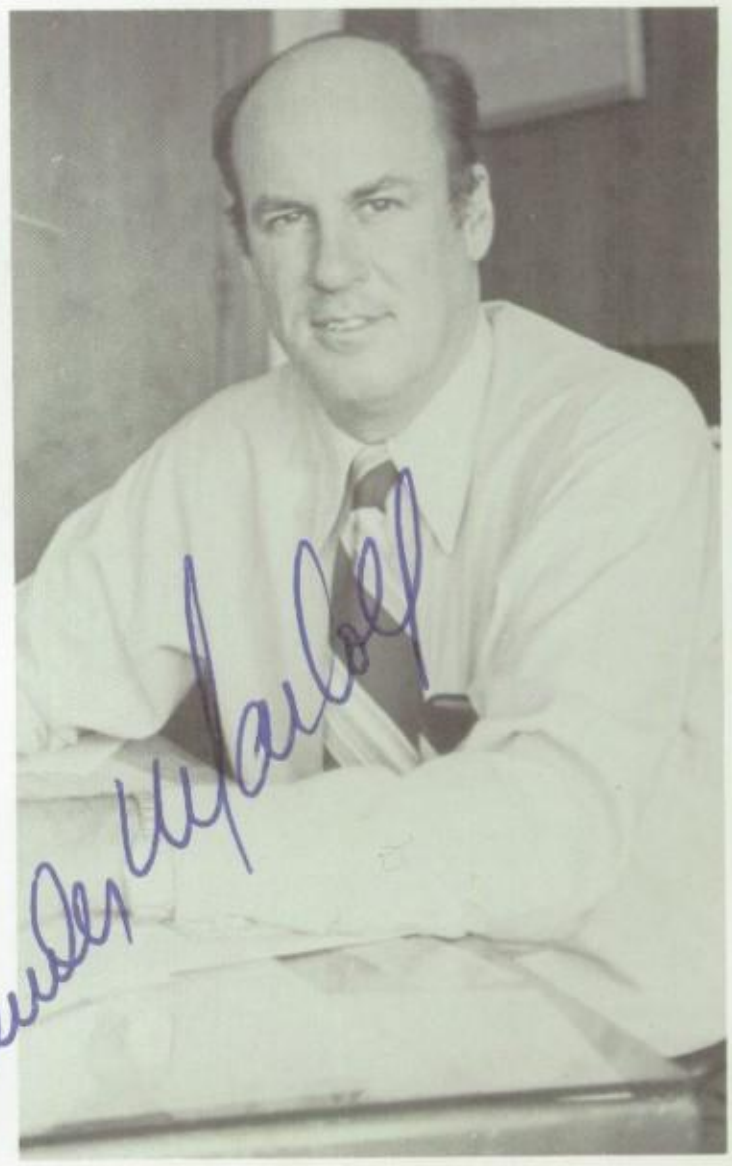

Alexander Mfarlow

(but not too much)

SOCIAL STUDIES

SOCIAL STUDIES
Starring
Ed Dreby
with
Dave Clark
Alex MacColl
Harrie Price

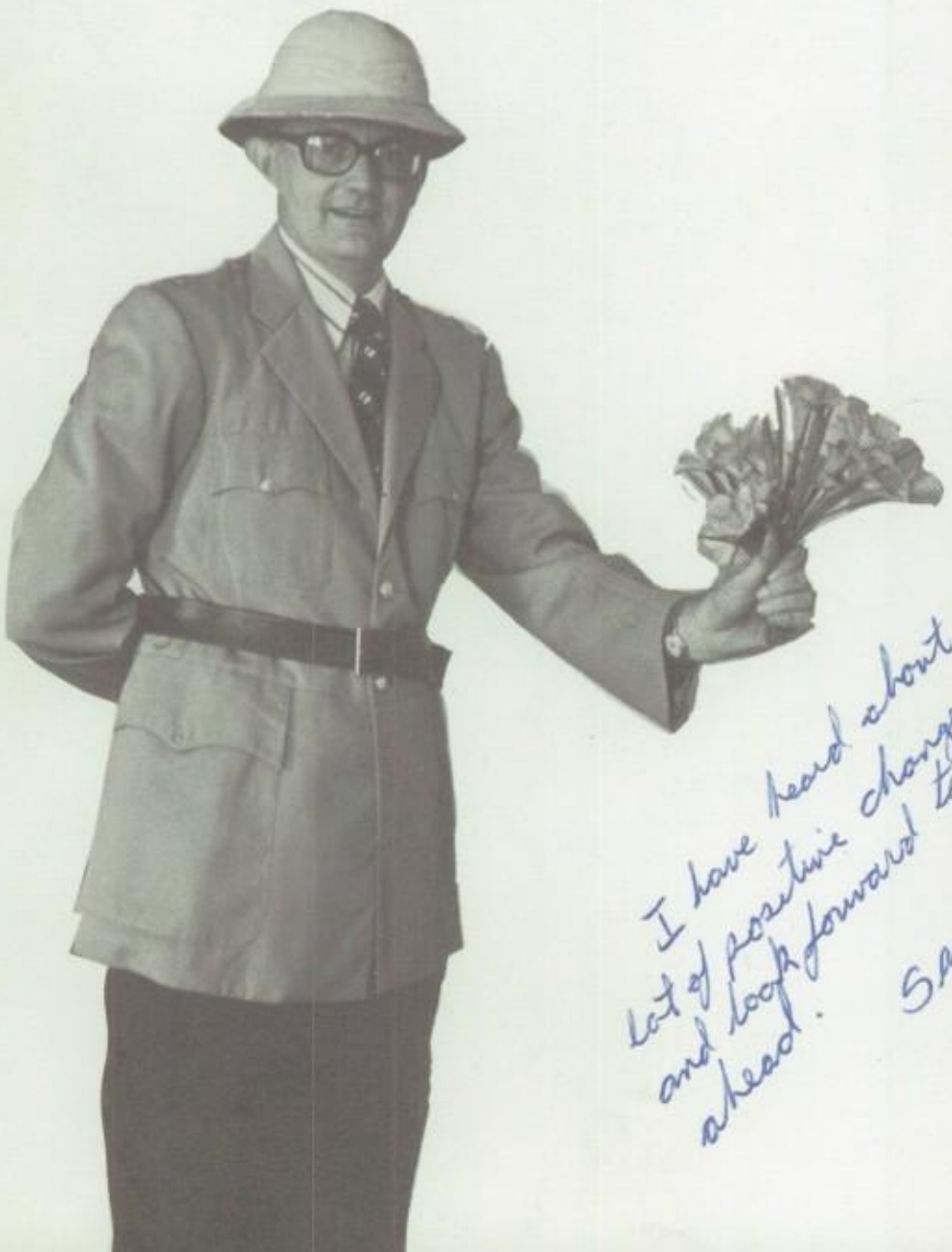

I have heard about a lot of positive changes this year and look forward to the years ahead.
Sandy Fleach

and
Dudley
(Doright)
Heath

LANGUAGE

Starring
Roger Wasby
with
Kathy Freedman
Melissa Puchek

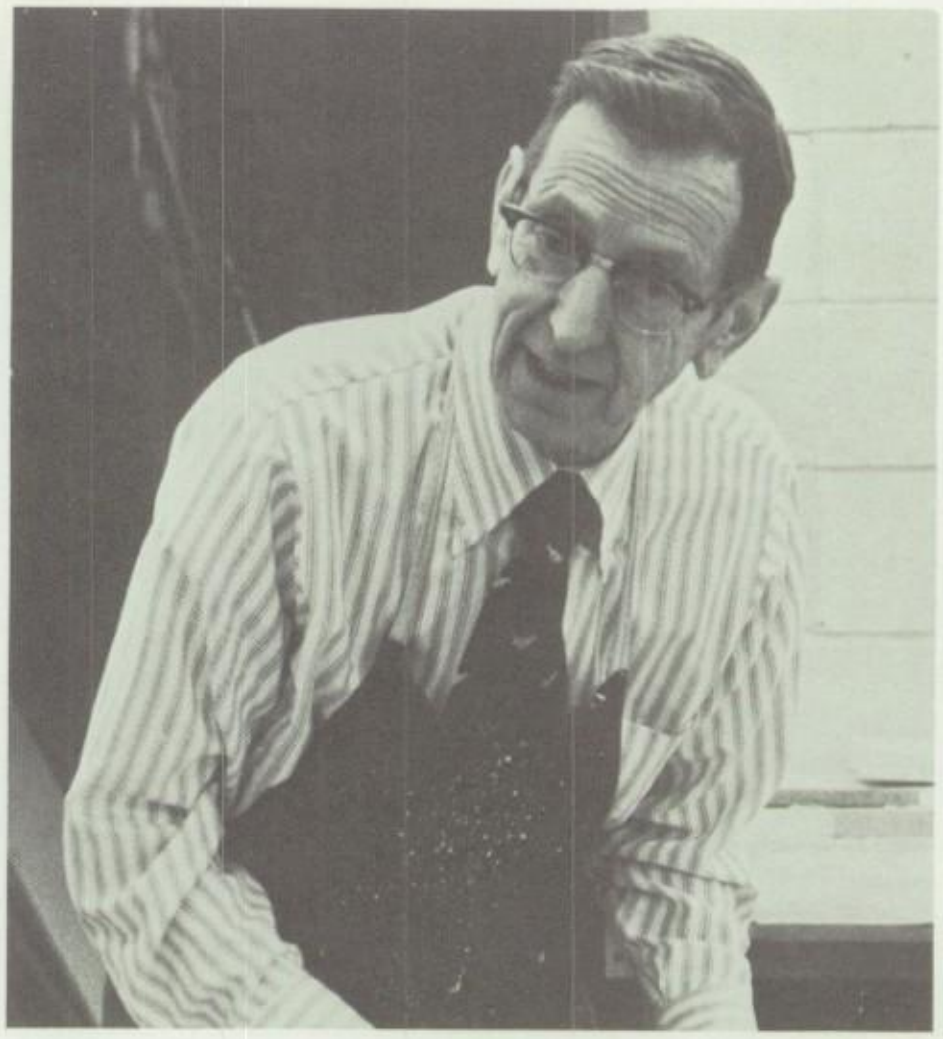

ART AND MUSIC

Starring
Chris Backus
Warren Shelley
Jacquelyn Wilson

Recordo
Buena Suerte!
Sra. Freedman

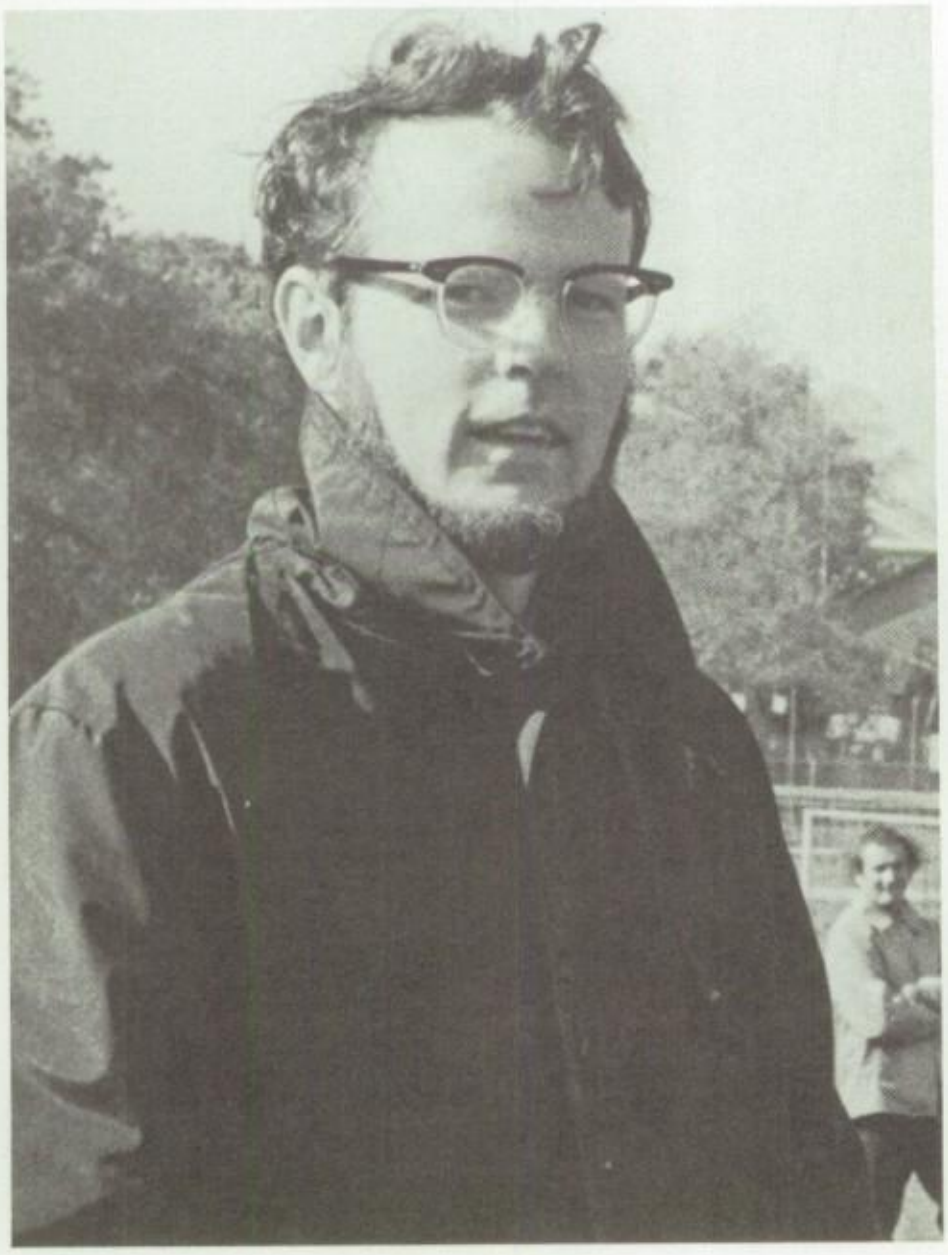

To a great guy
always,
Juliette
Rosenfeld

ENGLISH

Starring
Louise Morgan Geary
with
Chuck Boothby
John Cooper
Judy Rosenfeld
Mary Williams

PHYSICAL EDUCATION

Floss Brudon
Di Lorenz
Drew Nolan
Denver Lightner

To a real tennis buff!
Denver C. Lightner

Hilda Beerhalter, Dorthy Morlock, Mary Calabrese, Jerry Tooke

STAFF

John Davis, Ray Lemmerman, John Bartholomew, Joe Foster, Harry Stevenson

THOSE IMMORTAL LINES

Catch on?
Neil Hartman
Your left hand and your left leg are on the same side.
Denver Lightner
Right?
Neil Hartman
The key to this problem is its simplicity, if it weren't so simple it would be too complex to do.
John Mahoney
This is a fine point, if you don't remember it, fine.
Don't anybody leave, we didn't plan this. Sandy Heath
Do like I say, not like I do.
Neil Hartman
They're pushing a point is the point I'm pushing.
Louise Geary
They want you more than I want them.
Alex MacColl
The more you take of a point, in terms of being between it, the closer you get to it. John Mahoney
Step into my office.
Alex MacColl
Please see me. Sandy Heath
No-ooo.
John Caughney
Um-uh-um. Right. Um. Uh. Now let's get started.
John Taylor
That was bio-mechanically incorrect.
Rick Maxwell
Rin-tin-tin.
Maggie Brown
There's a college I think you'd be interested in . . .
Roger Wasby
You're all a bunch of androids.
Rick Maxwell
Prenez une feuille de papier.
Prinny Anderson
Yes is a good group, and a good word. John Rupee
I'd like to make a graphic demonstration.
Sandy Heath
You're serious? I'm Roebuck. Who's minding the store?
John Cooper

SENIORS

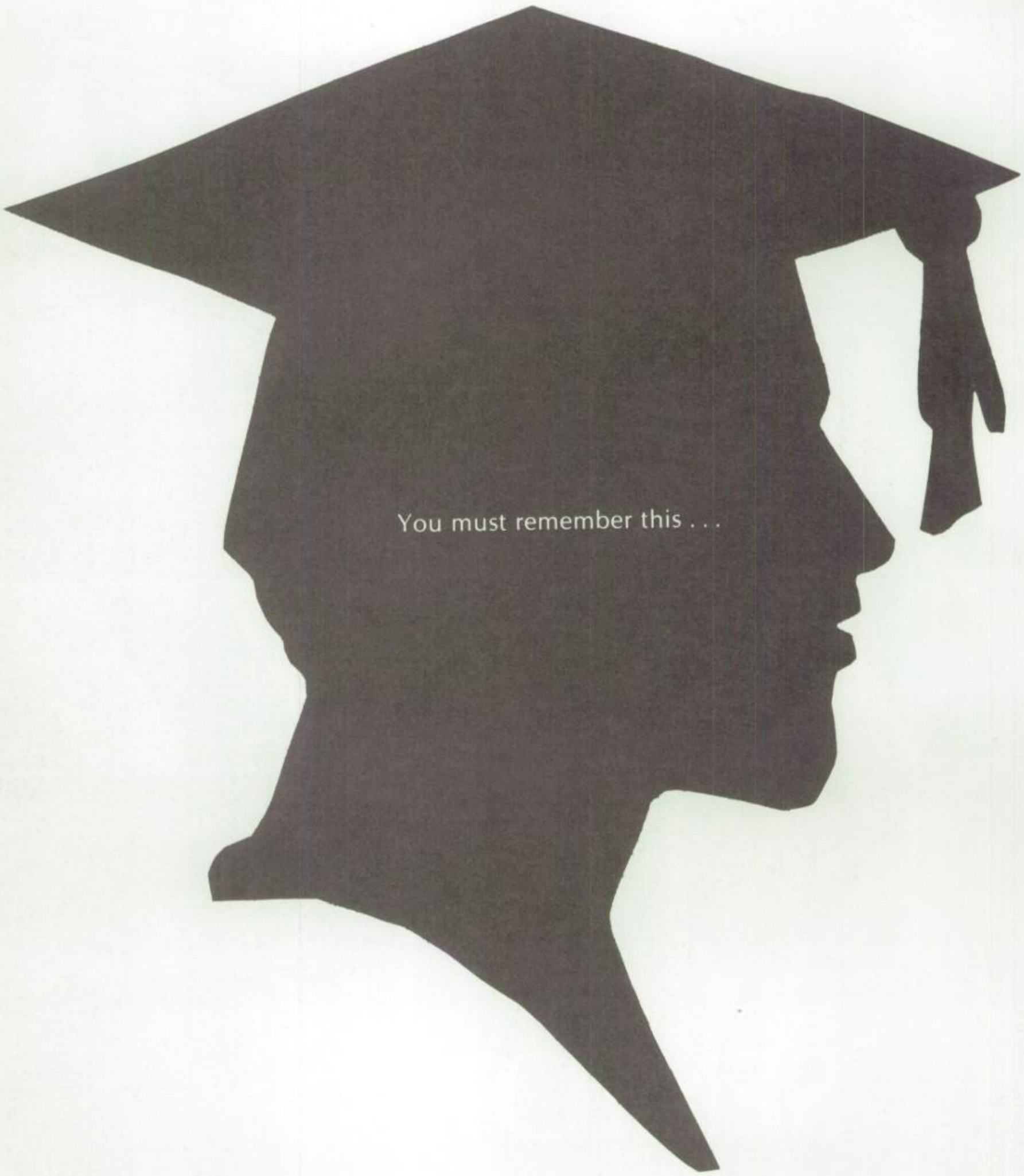
You must remember this . . .

Remember the joys
Remember the sorrows
But never forget
to remember tomorrow
Janet Stevens

Janet Stevens

Gia Johnson

There's a lady who's sure all that
glitters is gold
And she's buying a stairway to Heaven
And when she gets there she knows
if the stores are closed
With a word she can get what she
came for

There's a sign on the wall but she wants
to be sure
Cause you know sometimes words have
two meanings
In a tree by the brook there's a
songbird who sings sometimes
All of our thoughts are misgiven

There's a feeling I get when I look
to the West
And my spirit is crying for leaving
In my thoughts I have seen rings of
smoke through the trees
And the voices of those who stand looking

And it's whispered that soon if we all
call the tune
Then the piper will lead us to reason
And a new day will dawn for those who
stand long
And the forests will echo with laughter

And it makes me wonder

If there's a bustle in your hedgerow
don't be alarmed now
It's just a spring clean for the May-Queen
Yes there are two paths you can go by
but in the long run
There's still time to change the road
you're on

Your head is humming and it won't go –
in case you don't know
The piper's calling you to join him
Dear lady can you hear the wind blow
and did you know
Your stairway lies on the whispering
wind

And as we wind on down the road
Our shadows taller than our soul
There walks a lady we all know
Who shines white light and wants to show
How everything still turns to gold
And if you listen very hard
The tune will come to you at last
When all are one and one is all
To be a rock and not to roll

Led Zeppelin

Steve Harowitz

Elizabeth D Matlock

Ron Vlaskamp

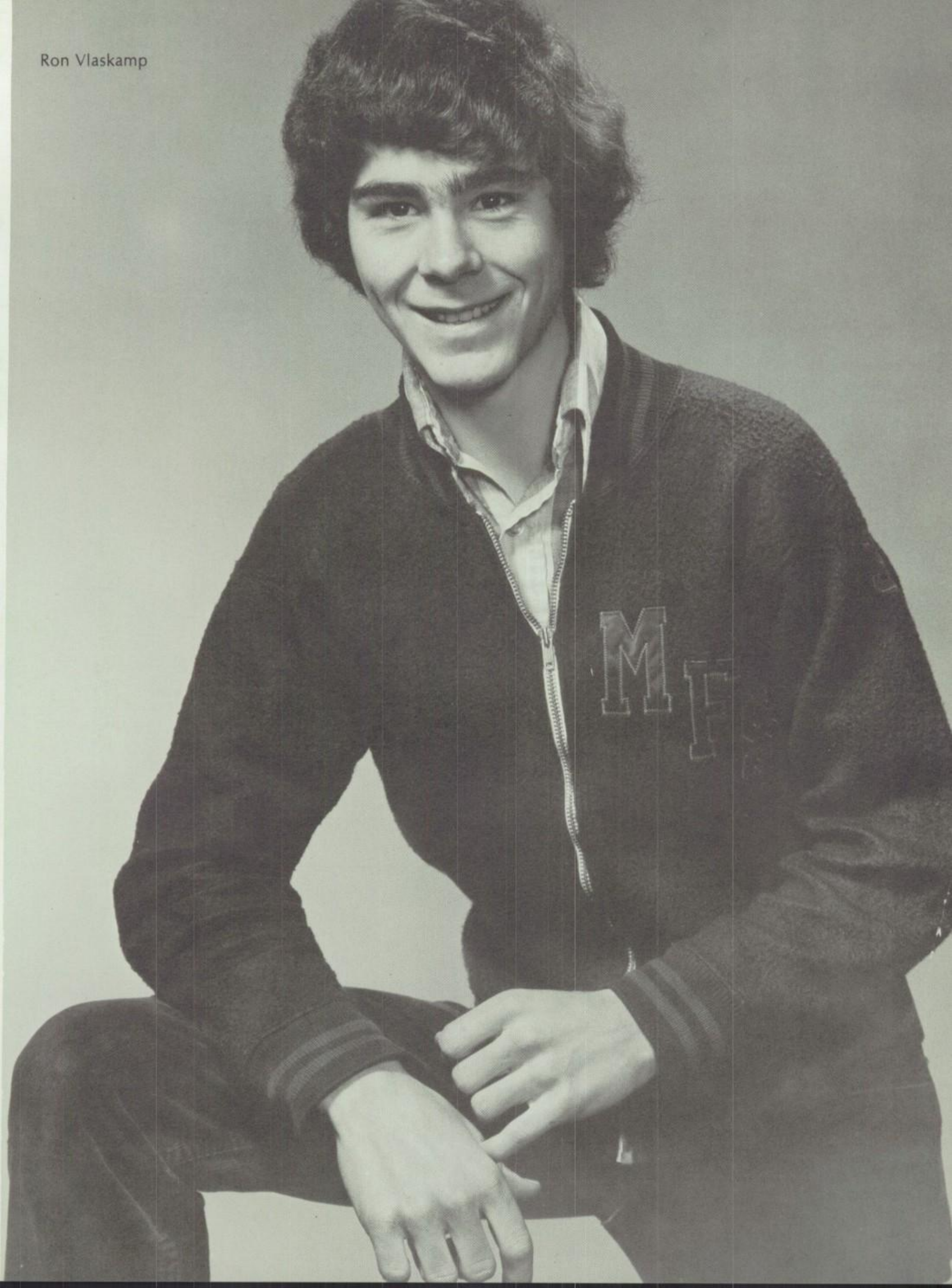

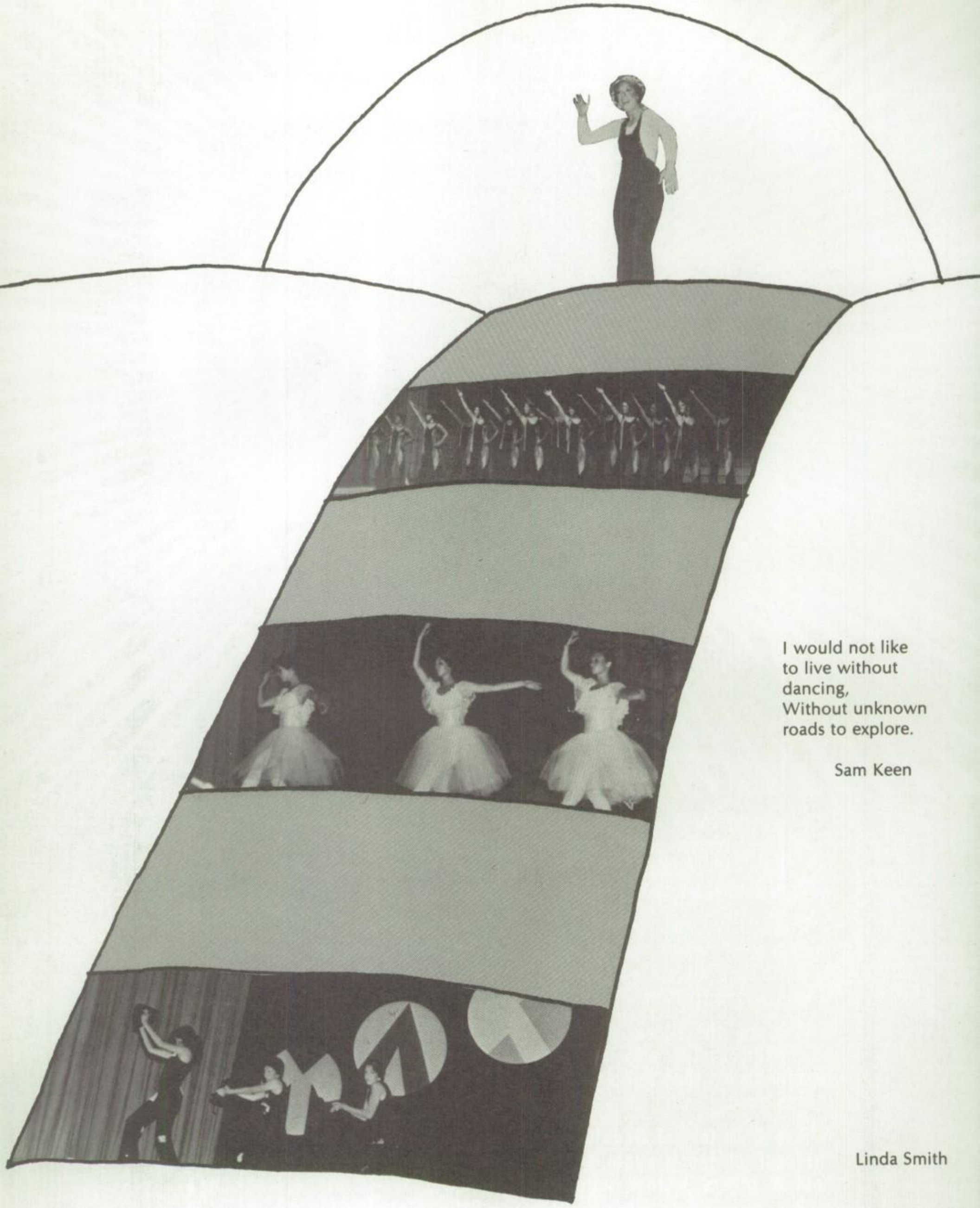

I would not like
to live without
dancing,
Without unknown
roads to explore.

Sam Keen

Linda Smith

Thank you: M.H.; L.C.; C.M.; L.A.; J.S.; E.H.; T.B.; S.E.; J.S.; B.M.

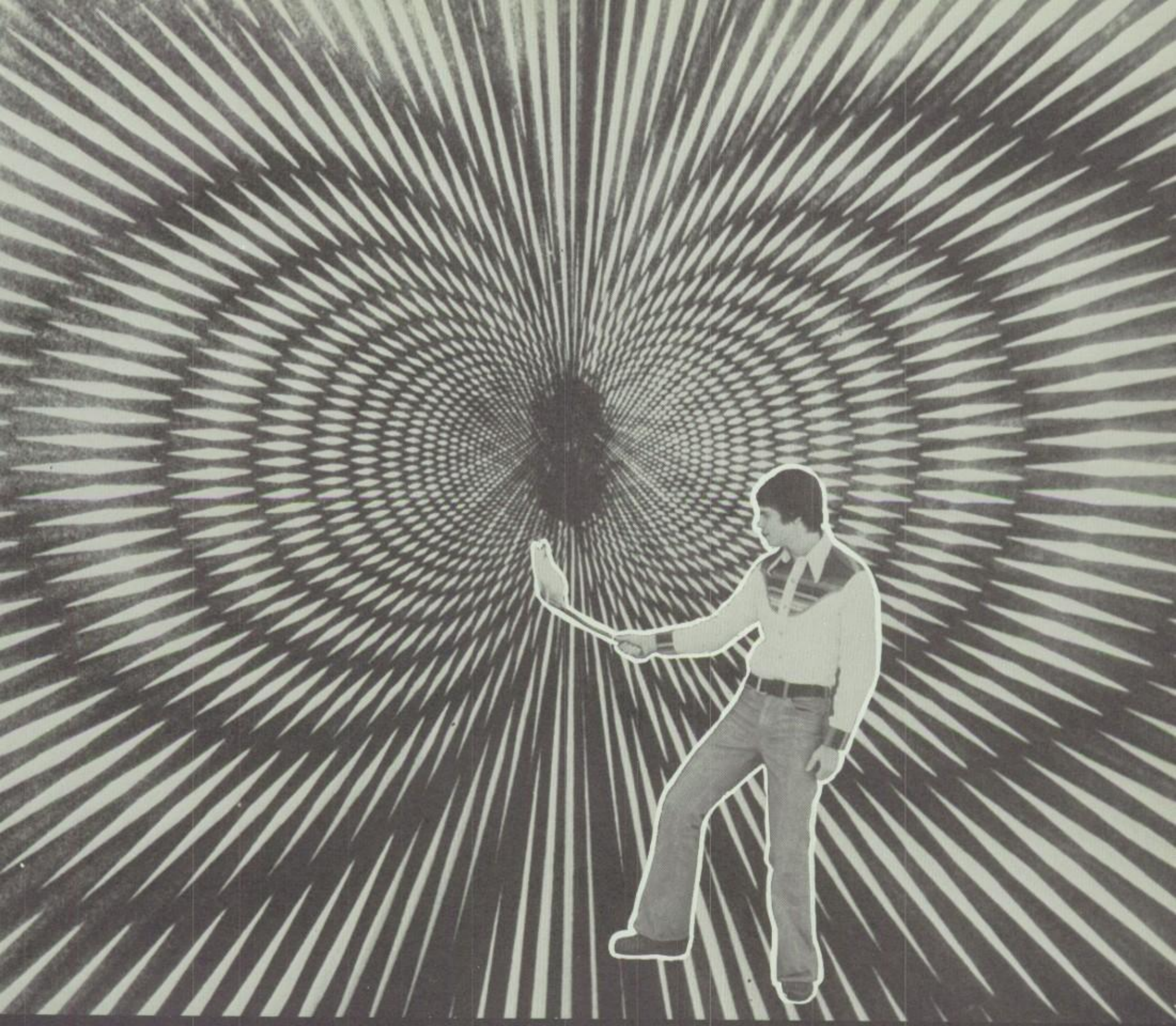

In the beginning Man created God; and in the image of Man created he him.

2 And Man gave unto God a multitude of names, that he might be Lord over all the earth when it was suited to Man.

3 And on the seven millionth day Man rested and did lean heavily on his God and saw that it was good.

4 And Man formed Aqualung of the dust of the ground, and a host of others likened unto his kind.

5 And these lesser men Man did cast into the void. And some were burned; and some were put apart from their kind.

6 And Man became the God that he had created and with his miracles did rule over all the earth.

7 But as all these things did come to pass, the Spirit that did cause man to create his God lived on within all men: even within Aqualung.

8 And man saw it not.

9 But for Christ's sake he'd better start looking.

Gordon Palmer

Pam Harrison

I will plant myself in soil so rich, I cannot help but blossom and grow.
Denise L. Cosby

Born to Run

In the day we sweat it out in the streets
of a runaway American dream
At night we ride through mansions of
glory in suicide machines
Sprung from cages out on Highway 9
Chrome wheeled, fuel injected
And steppin' out over the line
Baby, this town rips the bones from your back
It's a death trap, it's a suicide rap
We gotta get out while we're young
'Cause tramps like us, baby we were born to run.

— Bruce Springsteen

Wish You Were Here

So, so you think you can tell Heaven from Hell, blue skies from pain.
Can you tell a green field from a cold steel rail? A smile from a veil?
Do you think you can tell?

And did they get you to trade your heroes for ghosts? Hot ashes for trees?
Hot air for a cool breeze? Cold comfort for change?
And did you exchange a walk-on part in the war for a lead role in a cage?

How I wish, how I wish you were here.
We're just two lost souls swimming in a fishbowl, year after year.
Running over the same old ground. What have we found? The same old fears.
Wish you were here.

— Pink Floyd

I'm addressing you.
Are you going to let your emotional life be run by Time Magazine?
I'm obsessed by Time Magazine.
I read it every week.
Its cover stares at me every time I slink past the corner candystore.
I read it in the basement of the Berkeley Public Library.
It's always telling me about responsibility. Businessmen are serious.
Movie producers are serious. Everybody's serious but me.
It occurs to me that I am in America.
I am talking to myself again.

— Allen Ginsberg

Rob Liebman

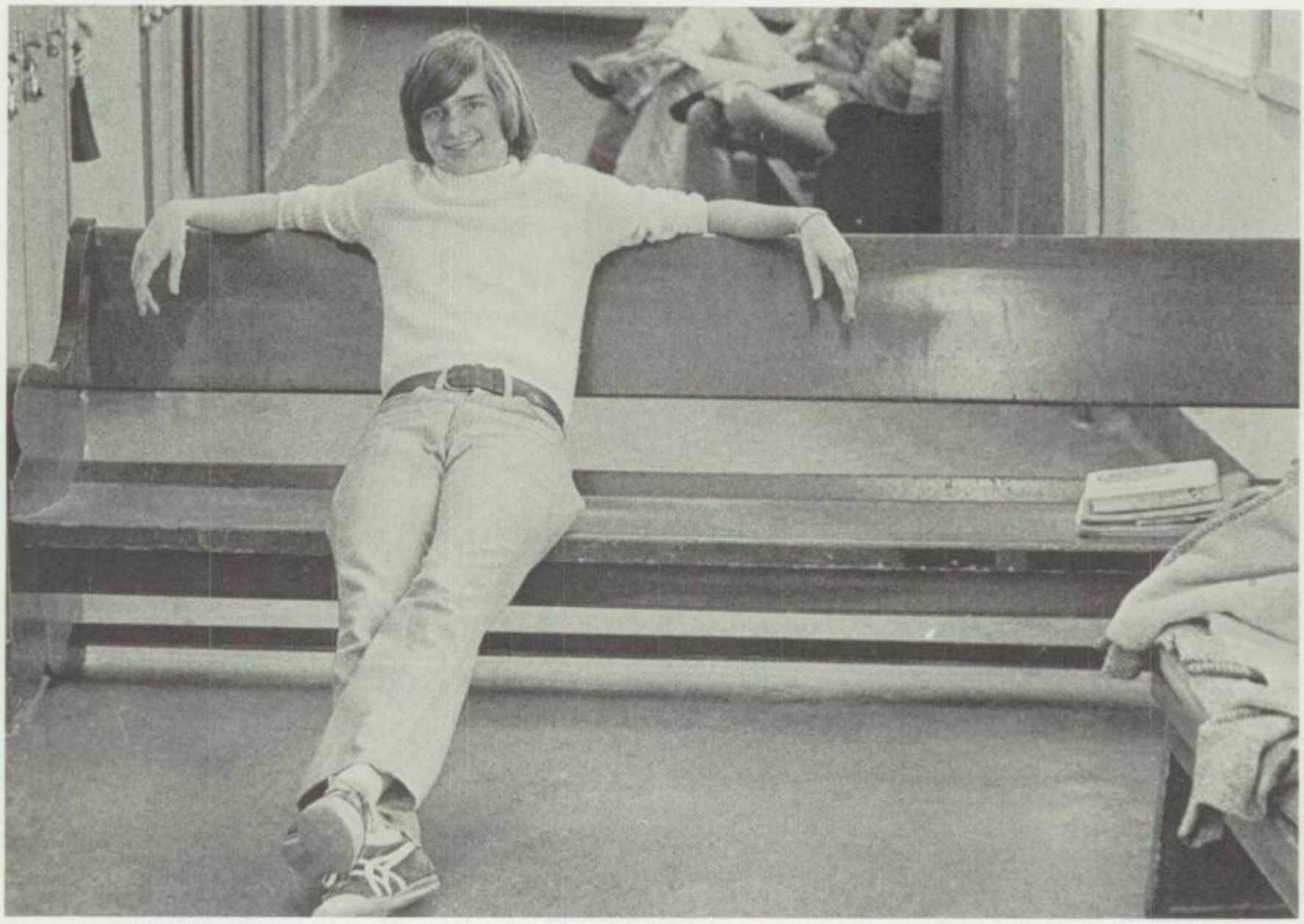

John Washington

Psychoneurotic Disorders

Impulsive Behavior

The impulsive style is marked by an impairment of deliberateness and intention. The person acts on impulse, whim, or urge, as though a short circuit occurs between stimulus (whether arising internally or externally) and response. Impulsive activity is not limited to small and inconsequential acts, but also includes monumental and frequently catastrophic ones. The impulsive individual may offer the seemingly shallow but matter-of-fact explanation, "I just felt like it." On scrutiny, the act appears to be a response to an affect only dimly perceived. Patients tolerate frustration or tension poorly, and if discomfited they strike out in an antisocial way. This pattern is reflected in the concrete and passive thinking shown in attempting to explain their behavior. The urge to do something is offered as a complete and sufficient explanation for their act. Their concerns are sharply restricted, with an apparent absence of, or intolerance of, imagination and speculation. They may become sociopaths, and dependent on alcohol or drugs.

I made an ark from the light of the stars
And I hewed two mesas of bright silver metal
That sang in the sun like a sail in the wind
And I weave my way back to you
Now I can fly
— Marty Balin and Paul Kantner

John Nickerson Mills

Ticking away the moments that make up a dull day
You fritter and waste the hours in an offhand way
Kicking around on a piece of ground in your home town
Waiting for someone or something to show you the way

Tired of lying in the sunshine staying home to watch the rain
You are young and life is long and there is time to kill today
And then one day you find ten years have got behind you
No one told you when to run, you missed the starting gun

And you run and you run to catch up with the sun, but it's sinking
And racing around to come up behind you again
The sun is the same in the relative way, but you're older
And shorter of breath and one day closer to death

Every year is getting shorter, never seem to find the time
Plans that either come to naught or half a page of scribbled lines
Hanging on in quiet desperation is the English way
The time is gone the song is over, thought I'd something more to say.

PINK FLOYD

Diane Franciosi

Karen Lynn Brotsker

How can we ever believe that all this will cease to be? Instead we are sailing the ocean and smiling at daybreak and eagerly pushing toward the morning ahead when words will be forgotten, when only the song of the totality and our own mutual loving vibration will be heard on the earth. We are young and did not create the poisons which have killed our parents, and do not indulge in them. We are young and demand the right to live and to love each other and to play on the gorgeous incredible planet. For what else would make sense in a world so close to the end? we are coming to get you, over the waters in our homespun craft, we hope you'll be ready to go when we get there... To go to the farm in time for sunrise in Warm....

R. Mungo

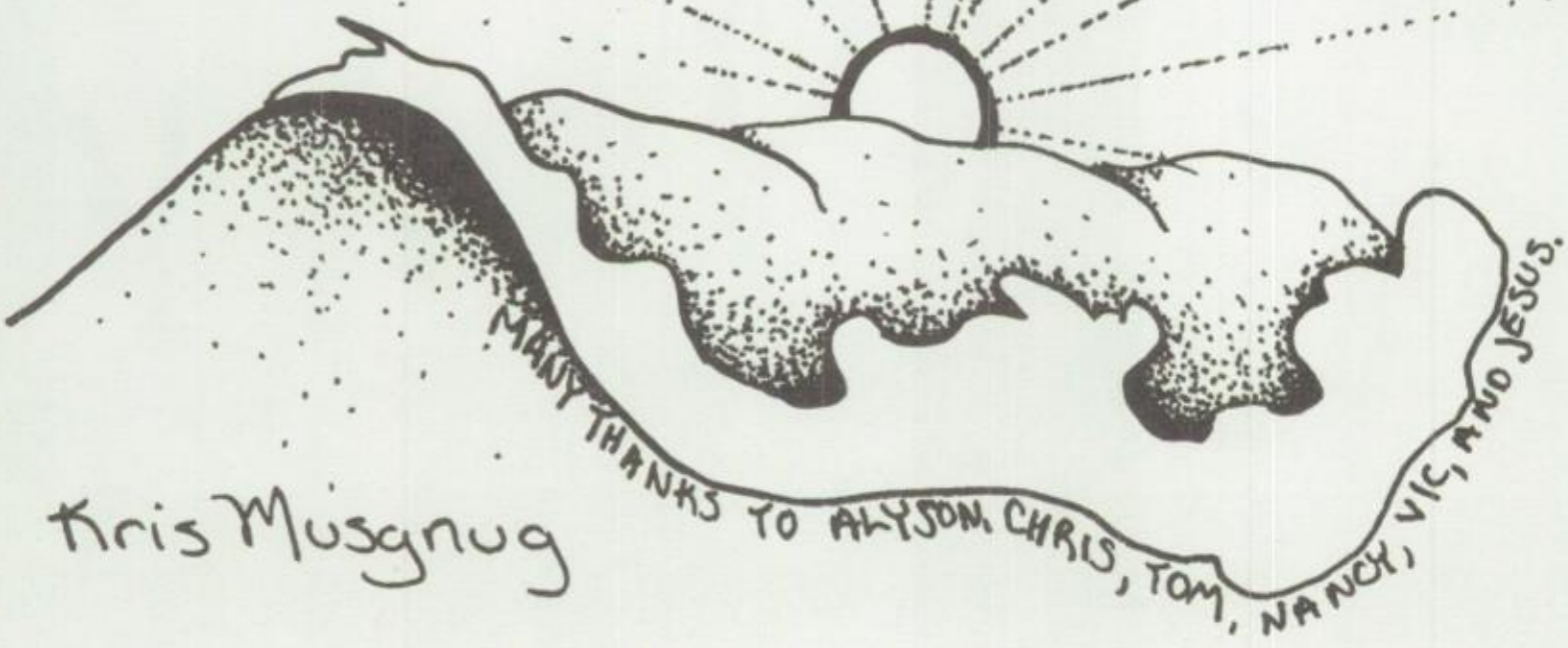

Kris Musgnug

Take advice from those that make you cry and not from those that make you laugh.

Tom Canawati alias "Arab"

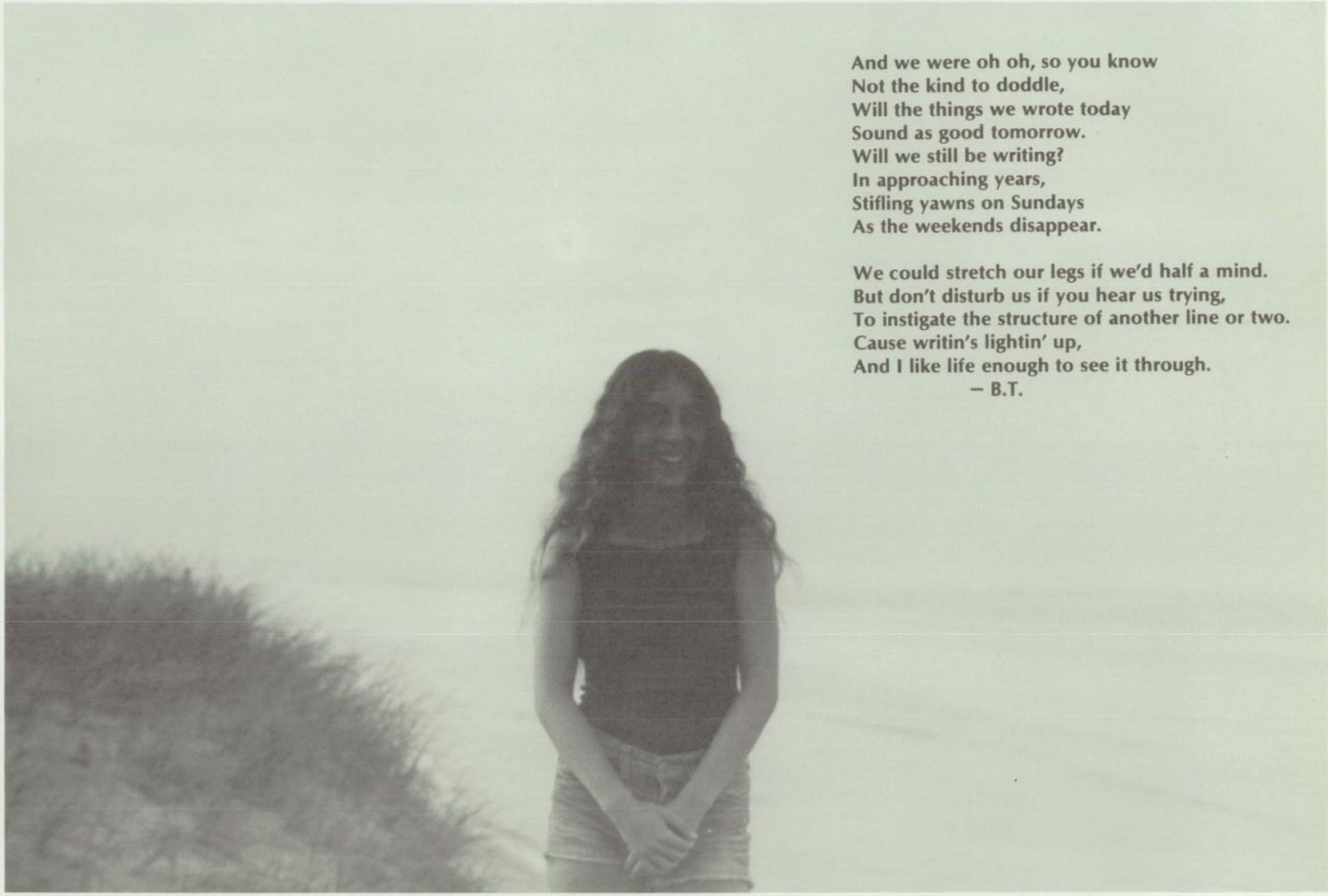

And we were oh oh, so you know
Not the kind to doddle,
Will the things we wrote today
Sound as good tomorrow.
Will we still be writing?
In approaching years,
Stifling yawns on Sundays
As the weekends disappear.

We could stretch our legs if we'd half a mind.
But don't disturb us if you hear us trying,
To instigate the structure of another line or two.
Cause writin's lightin' up,
And I like life enough to see it through.
— B.T.

Karen Kozarsky

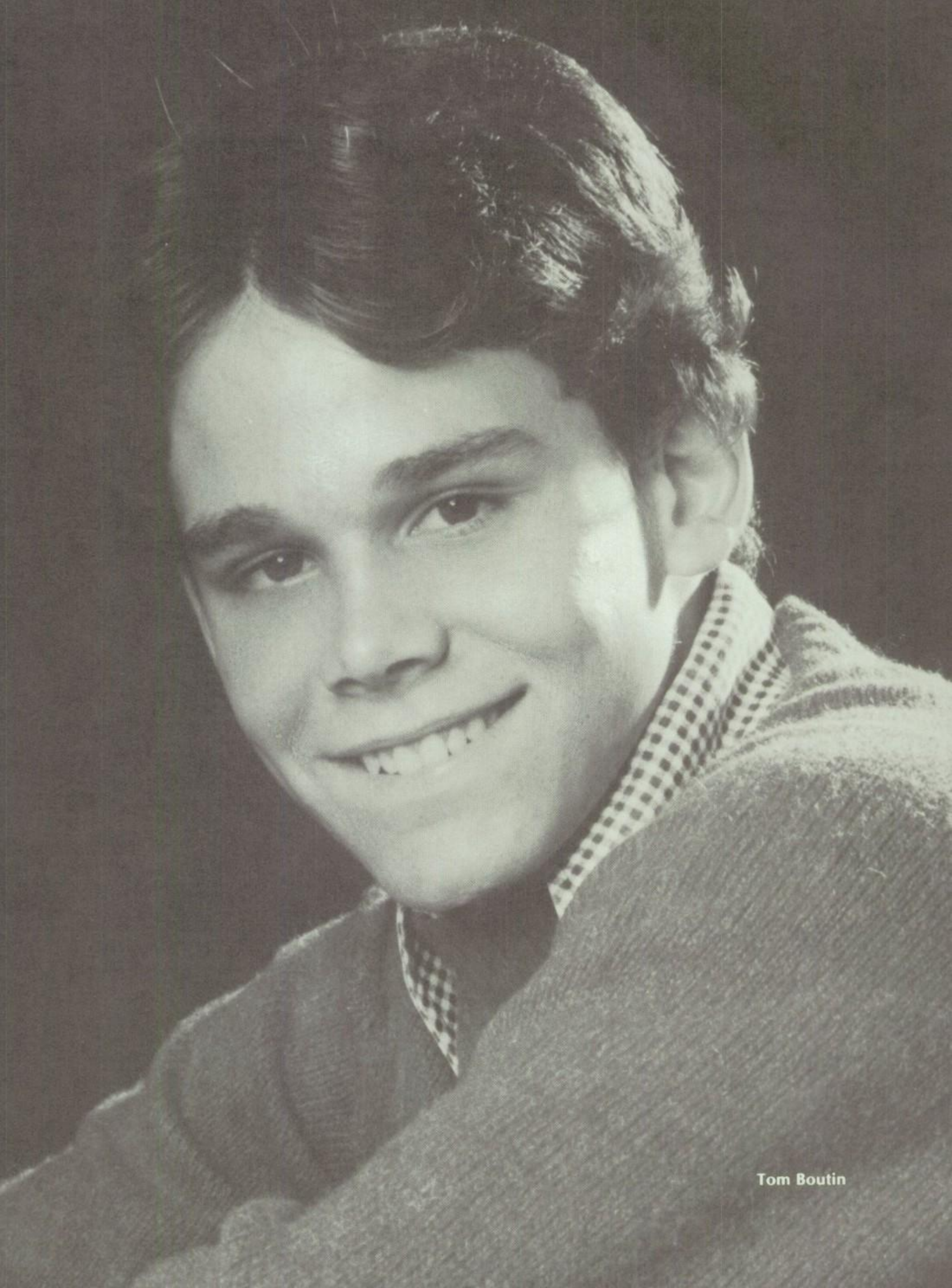

Tom Boutin

Julie Gay Shulman

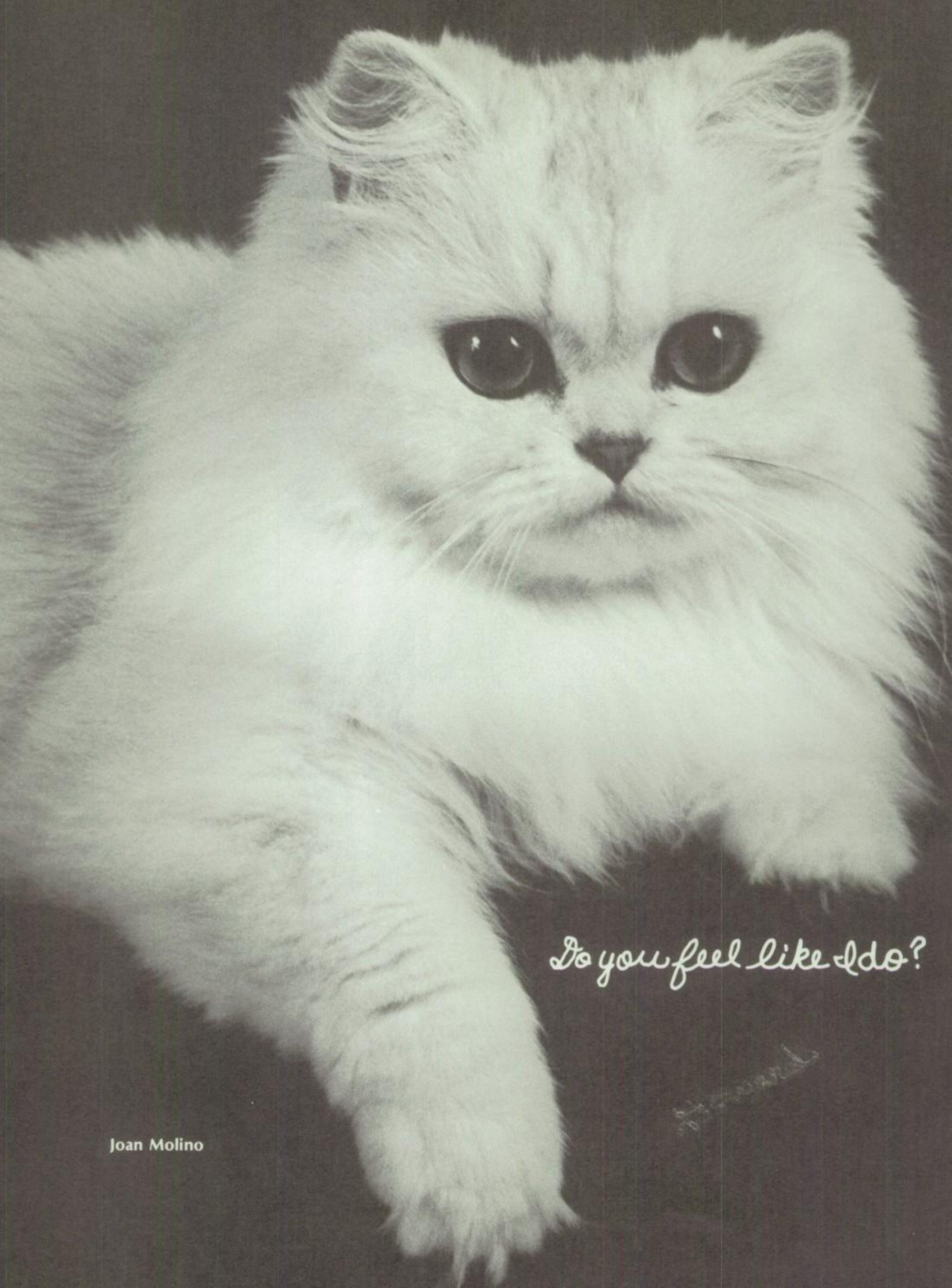

Joan Molino

We leave: part of ourselves,
We take: sand in our cuffs, rocks,
shells, moss, acorns, driftwood,
cones, pebbles, flowers,
Photographs.

But is the picture a tenth of the thing?
A hundreth?
Is it anything without the smell
and salt breeze and the yellow warmth
when the fog lifts?

Oh! but I got all that, too.
It is exposed for ever on
the sensitive emulsion sheet
Of my mind.

J. & R. Russell

Karen Lee Roberts

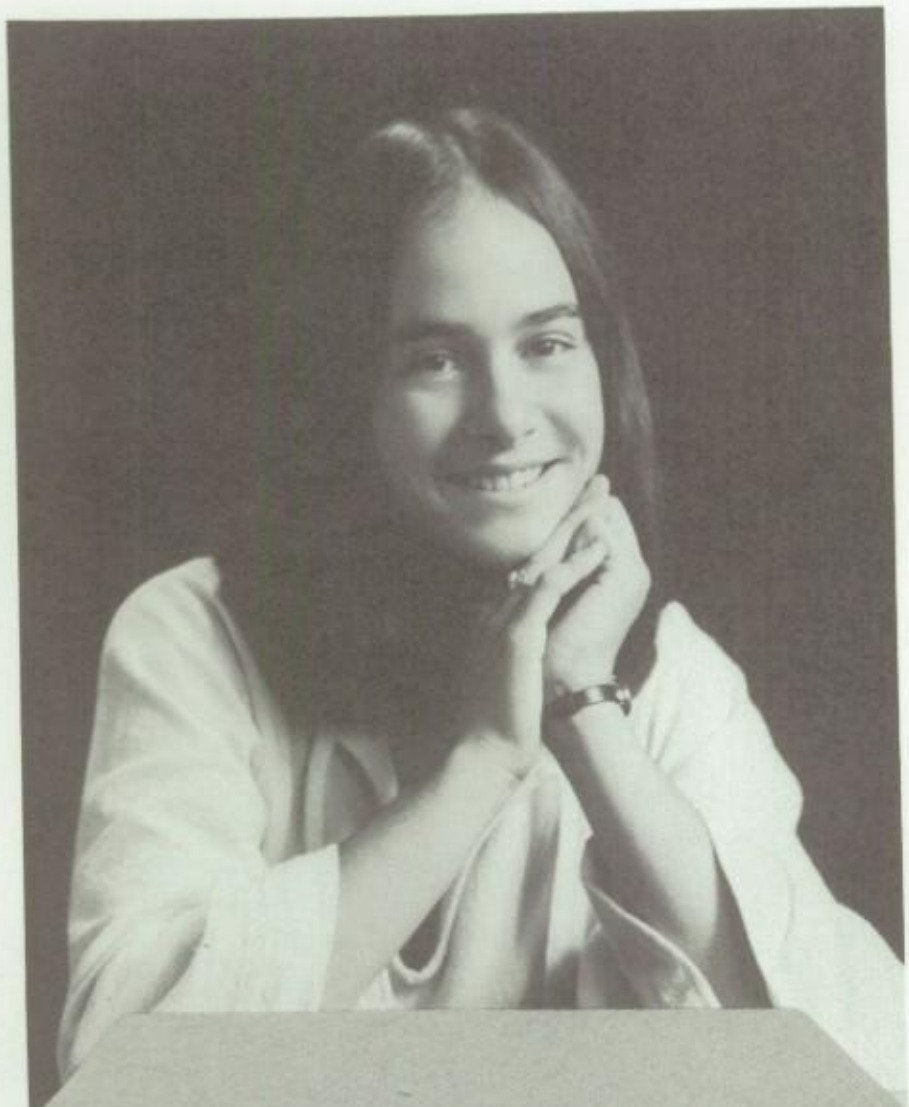

Joan Rosenberg

The juke box brings music to dance halls, restaurants, bowling alleys, taverns, and soda shops. It has brought people together through music. For just a coin one gets a song, a dance. and of course, a memory.
Mark Eckbold

The manifestation of the universe as a complex idea unto itself as opposed to being in or outside the true Being of itself is inherently a conceptual nothingness or Nothingness in relation to any abstract form of existing or to exist or having existed in perpetuity and not subject to laws of physicality or motion or ideas relating to non-matter or the lack of objective Being or subjective otherness.

– Woody Allen

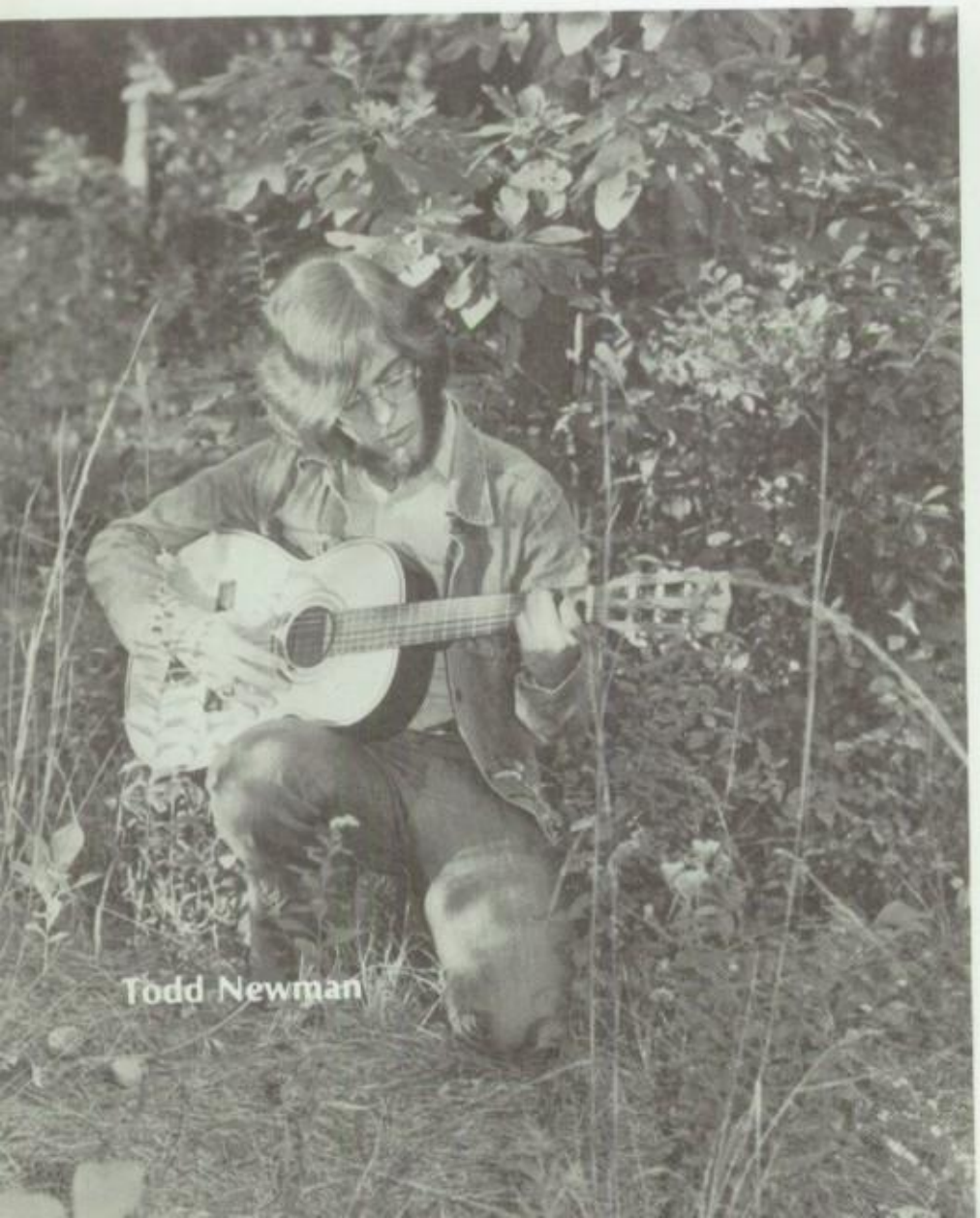

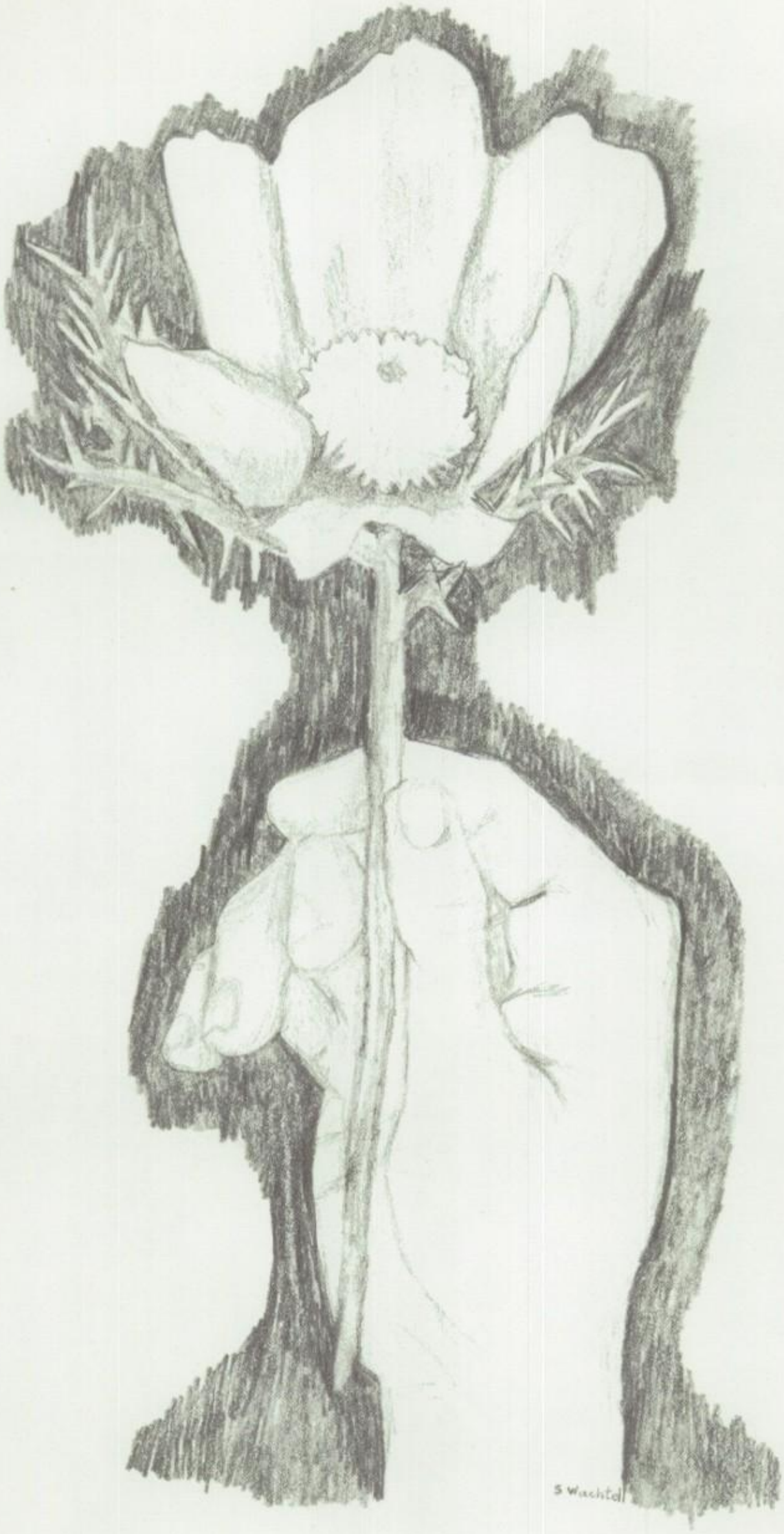
S Wachtel

Whenever I draw
a circle,
I immediately
want to step
out of it—
Buckminster Fuller

Close to the edge,
down by the river.
Down at the end,
round by the corner
Seasons will pass
you by
Now that it's all
said and done
Called to the seed
right to the sun
Now that you find
now that you're
whole
Seasons will pass you
by.
I get up.
I get down.
- JA & SH

Anne Widerstrom

in friendship, all thoughts, all desires,
all expectations are born and shared,
with joy that is unacclaimed.

Kahlil Gibran

Now I've been happy lately
thinking about the good things to come
and I believe it could be
something good has begun

Cat Stevens

Toby Snider

You've come a long way baby oooo

Robin Butler

Jane Ellis

Tony Elkis

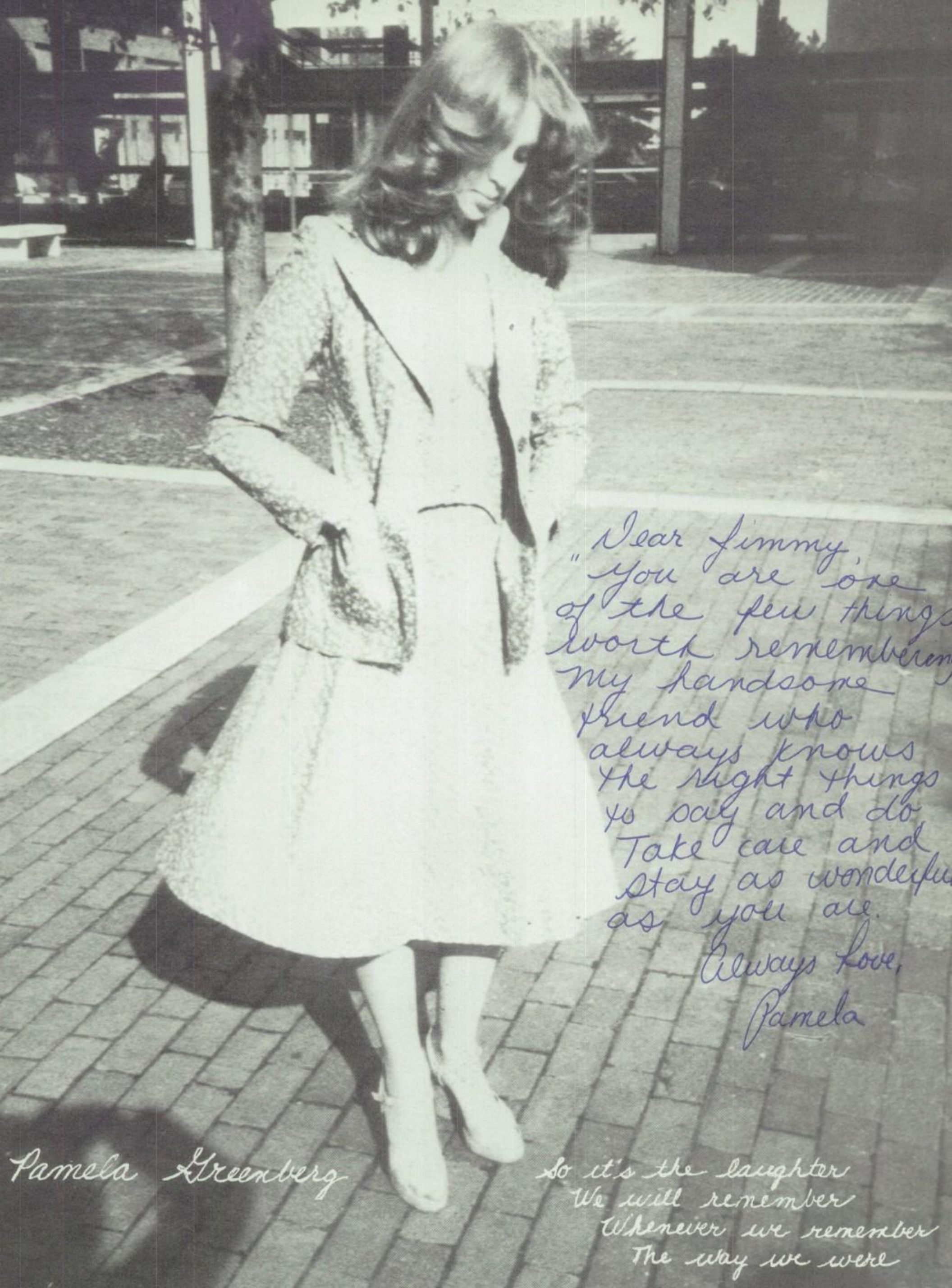

Dear Jimmy,
"You are one
of the few things
worth remembering
My handsome
friend who
always knows
the right things
to say and do
Take care and
Stay as wonderful
as you are.
Always Love,
Pamela

Pamela Greenberg

So it's the laughter
We will remember
Whenever we remember
The way we were

Steve Ehrhart

A smiling face is an earthlike star,
A frown can't bring out the beauty that you are.
Love within and you'll begin smiling
There're brighter days ahead.
Don't mess your face up with bitter tears
'Cause life is gonna be what it is.
It's okay please don't delay from smiling
There're brighter days ahead.
A smiling face you don't have to see,
'Cause it's as joyful as a Christmas tree.
Love within and you'll begin smiling
There're brighter days ahead.
Love's not competing it's on your side
You're in life's picture so why must you cry:
So for a friend please begin to smile please.
There're brighter days ahead.

--Stevie Wonder

Karen Robinson

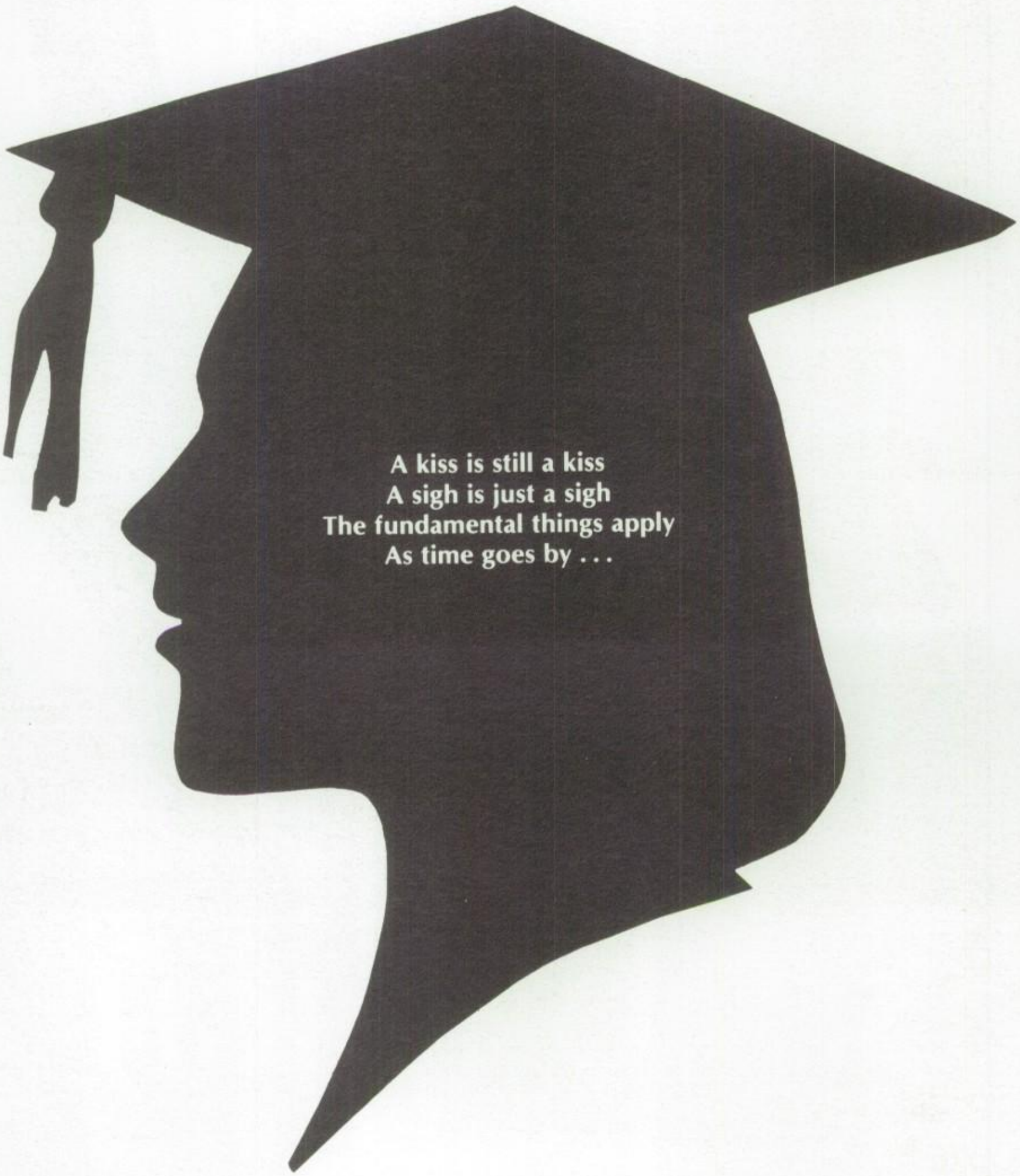
A kiss is still a kiss
A sigh is just a sigh
The fundamental things apply
As time goes by . . .

SENIOR HIGH

Top Row: Janet Stevens, Anne Widerstrom, Kris Musgnug, Karen Roberts, Beth Matlack, Thomas Boutin, Julie Shulman, John Washington, Gordon Palmer. **Bottom Row:** Toby Snider, Joan Rosenberg, Karen Robinson, Ronald Vlaskamp, Todd Newman, John Mills, Joan Molino, Susan Wachtell. **Absent:** Mark Eckbold, Linda Smith.

SENIORS

Top Row: Robert Liebman, Denise Cosby, Robin Butler, Steven Harowitz, Karen Brotsker, Jane Elkis, Thomas Canahuate, Gia Johnson, Pamela Greenberg. **Bottom Row:** Pamela Harrison, Thomas Boutin, Karen Kozarsky, Anthony Elkis, Diane Franciosi, Steven Ehrhart.

THE GRADUATE

Diane

Karen

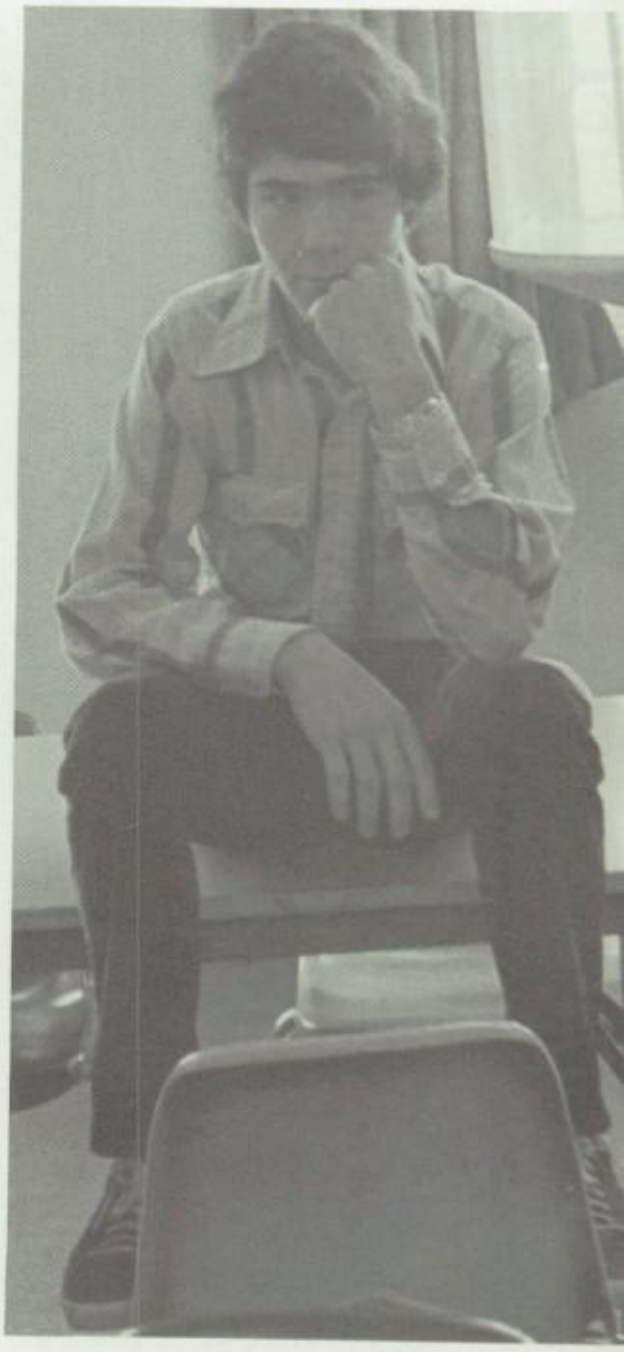

Ron

Pam

Robin

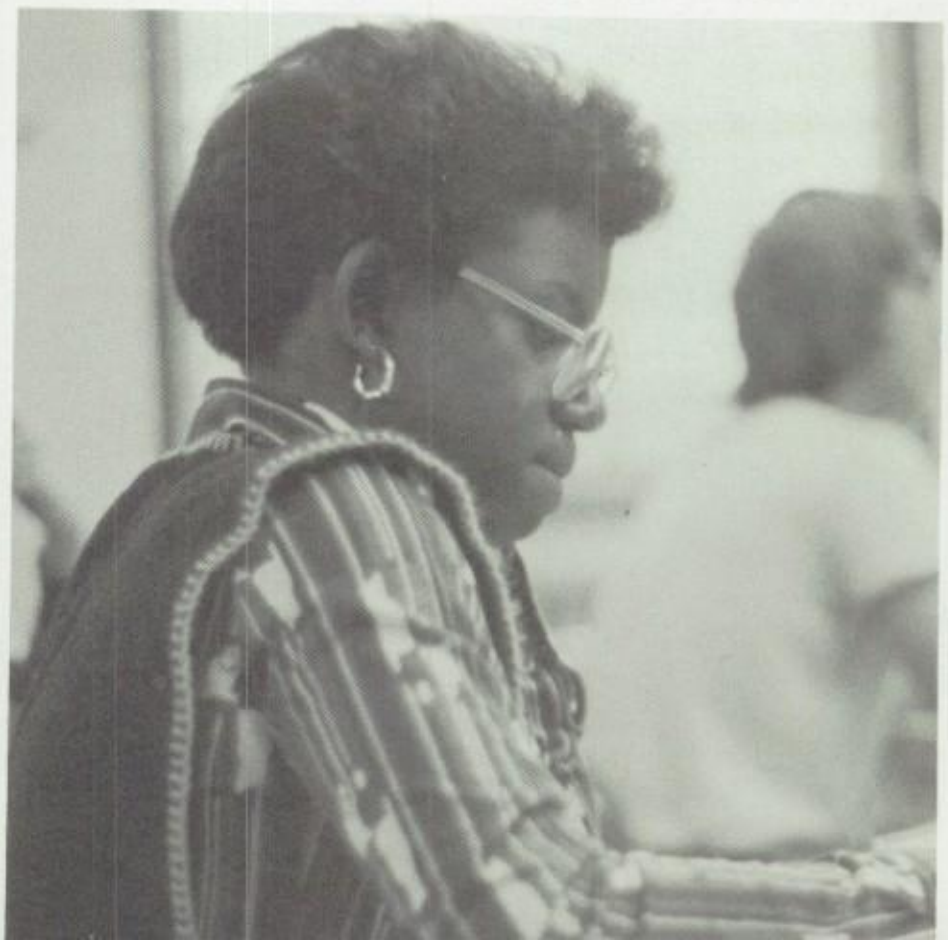

THE GRADUATE

John

John

Todd

Denise

Karen

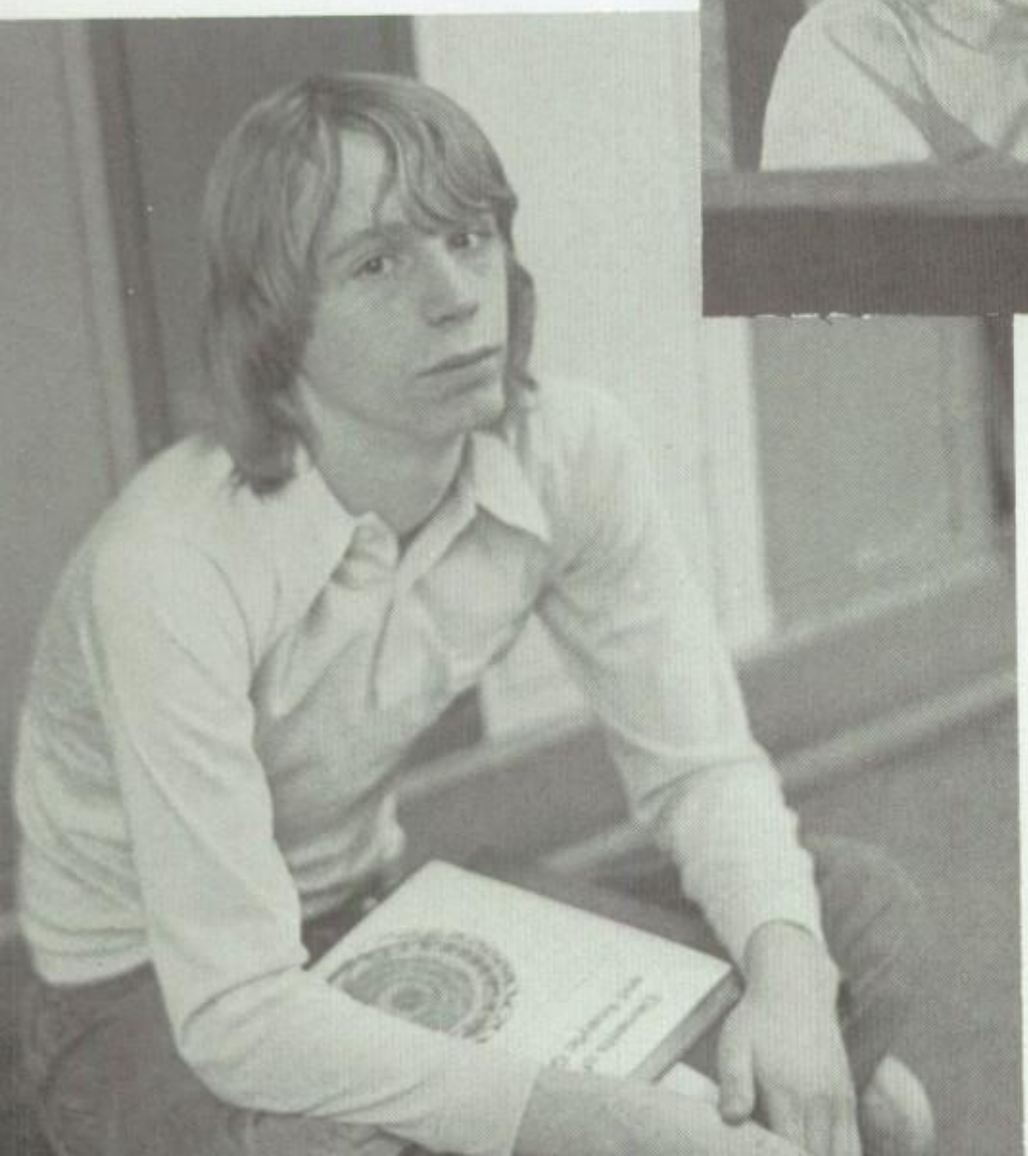

THE GRADUATE

Linda

Sue

Pam

Steve

Anne & Gia

Mark

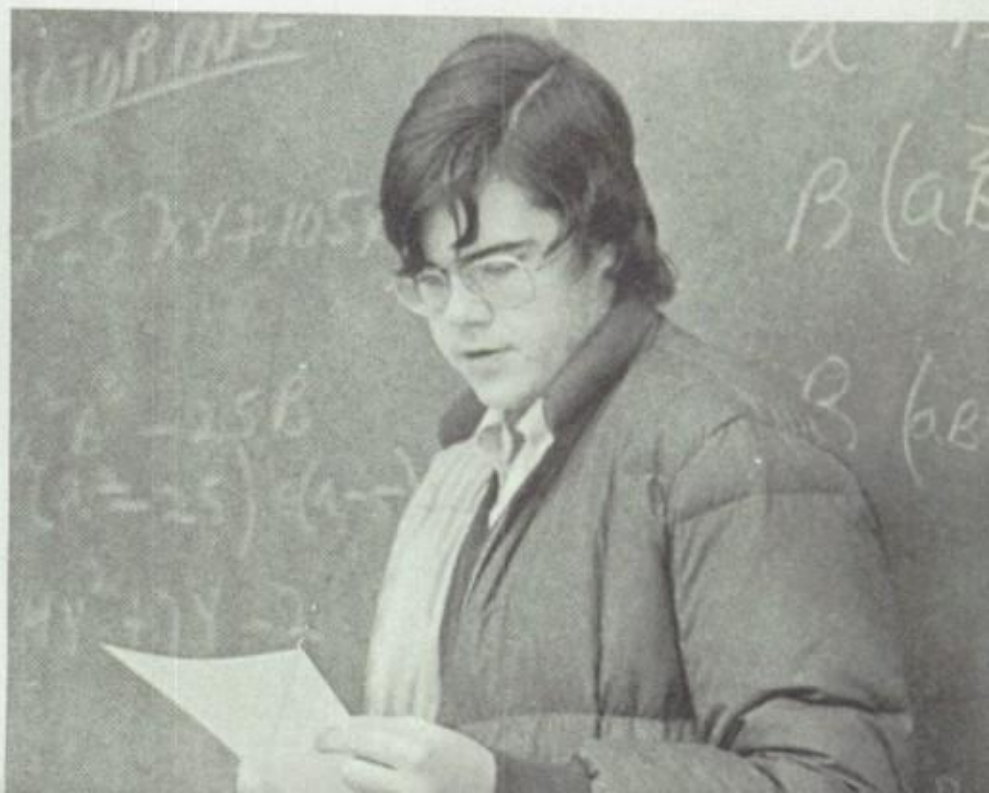

THE GRADUATE

Beth

Steve Toby & Jane Karen

Gordon Rob

Karen

THE GRADUATE

Tony

Kris

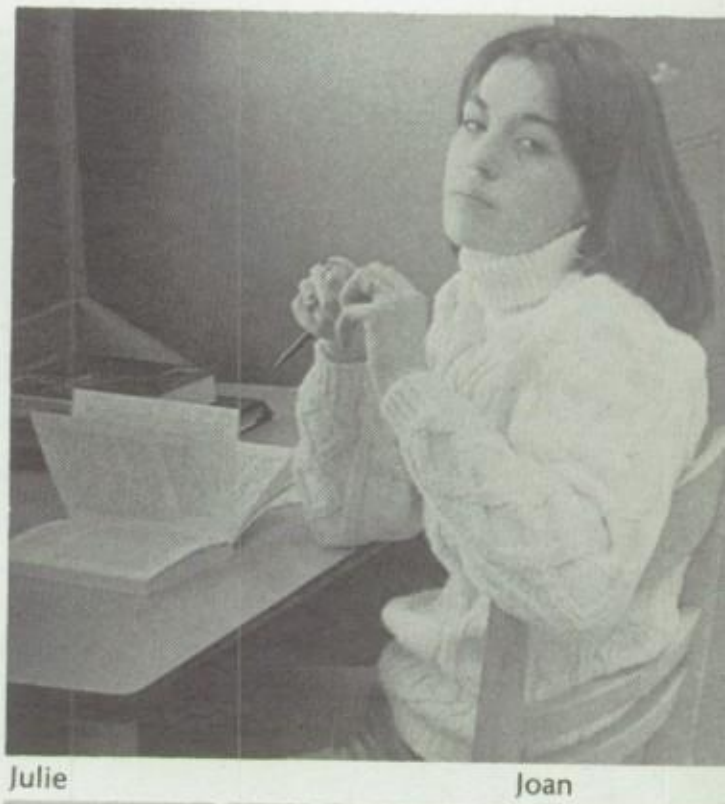

Julie

Joan

Joan

Tom

Janet

Tom

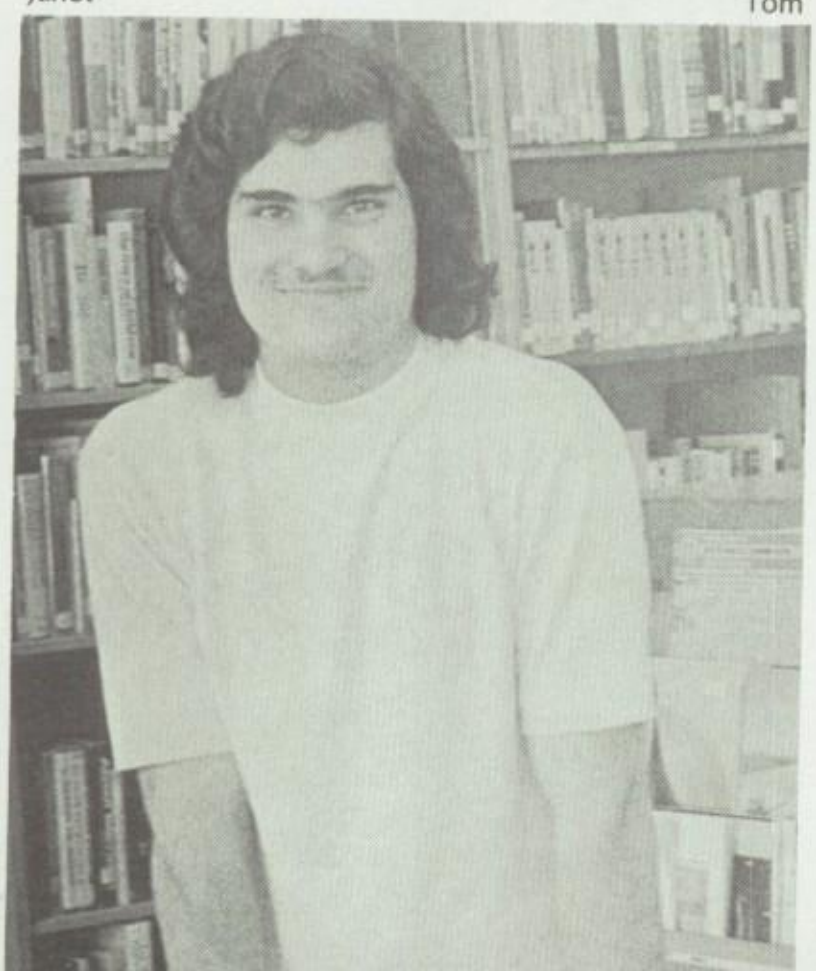

AMP
"Bross me Out!

Top Row: Keith Winston, Karen Pollard, Brad Bryen, Stuart Fisher, Carole Sims. **Second Row:** Megumi Ichikawa, Meg Weber, Susan Stevens, Michaela Kratz, Caryl Rappaport, Donald Leatherwood. **Bottom Row:** Adam Belsky, Douglas Heffner, John Nathan, Scott Smith, Nicholas Musulin, Eric Stevenson, Nancy Fisher, Anne Evaul.

JUNIORS

Top Row: Anders Arling, Seth Garcia, Thomas Welsh, Richard Phipps, Charles Krueger. **Second Row:** Neil Glazer, James Wood, David Dorey, Didi Corcoran, Michael Maffucci, Robert Pryzwara, Lawrence Riesenbach. **Bottom Row:** Diane McAfoos, Nina Mannella, Elise Feyerherm, Sheila Hicks, Lizanne Strang, Judith Berman, Kathryn Shelley. **Absent:** Michael Cohler, Chip Coward, Robin Hockenbury, Valerie Lenhart, Amy Marshall, Laura Metzger, John Possumato, Marianne Weeks.

THE WILD BUNCH

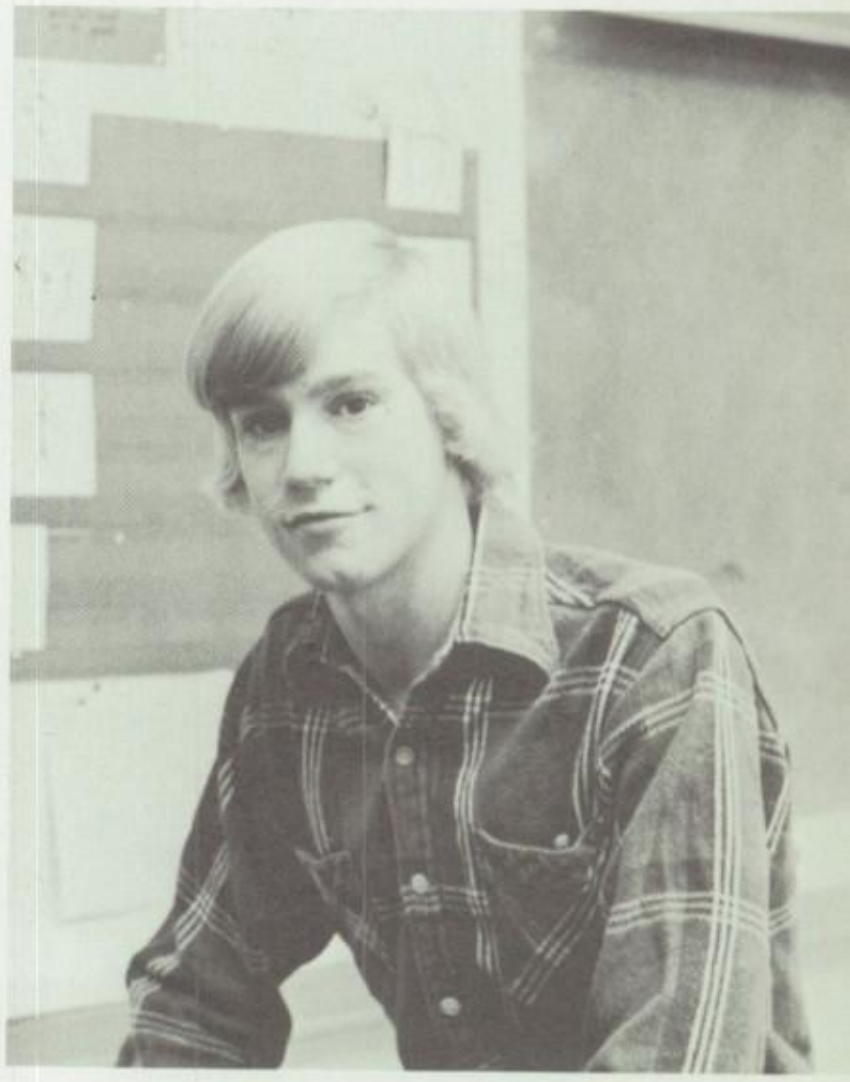

THE WILD BUNCH

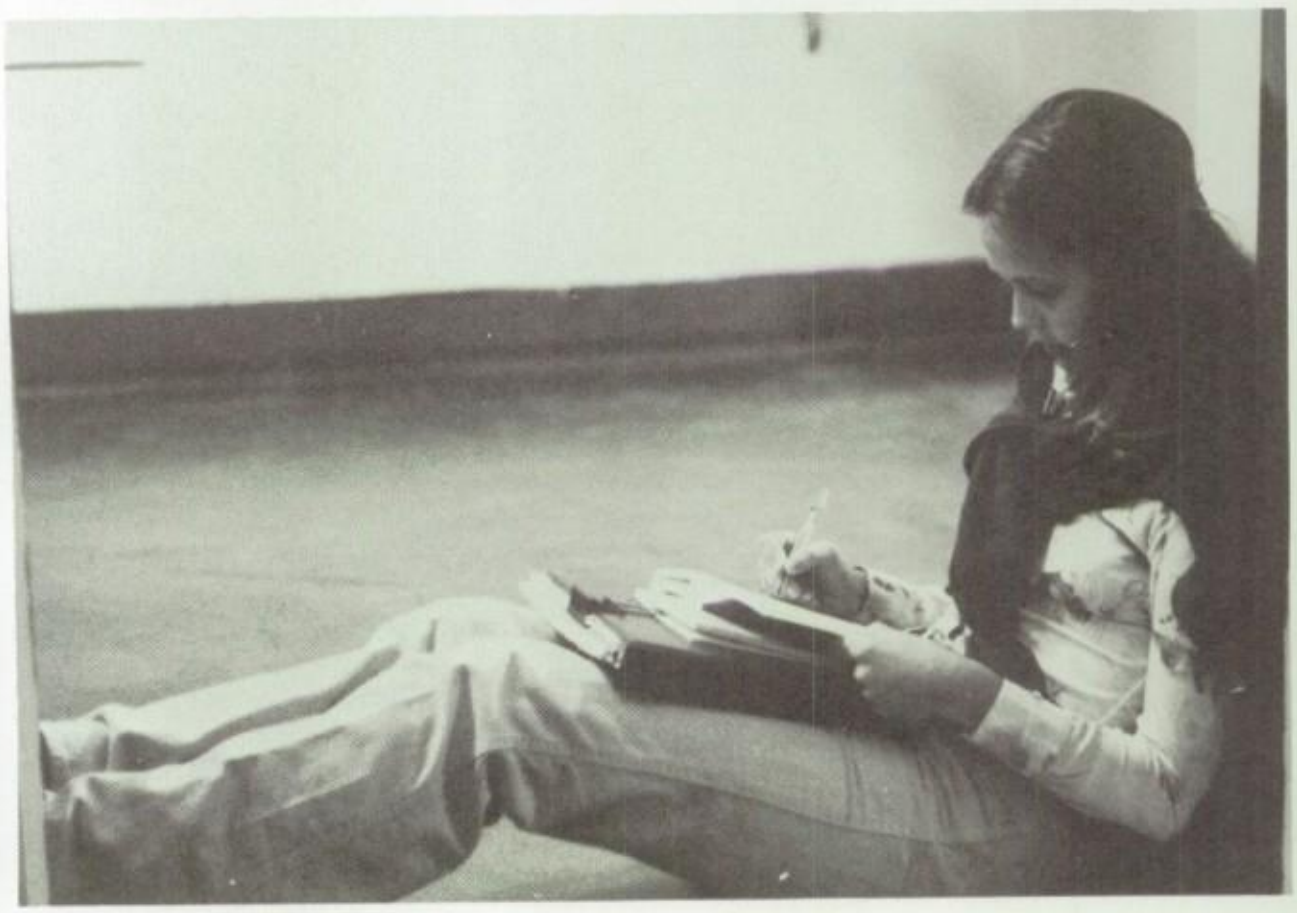

THE WILD BUNCH

Top Row: Craig Coulbourne, Frank Baisden, Daniel Richardson, Judith Hartman, James Thompson, Bruce Doyle. **Bottom Row:** Diana Culver, So Young Choi, Linda Smith, Lesli Bryen, Roberta Scheiner. **Absent:** Gig Johnson, Jay Tuckerman.

Memories may be beautiful but yet "Remember me on the best sense you can because hatred and unhappiness always overcomes
Love
Linda

SOPHOMORES

Top Row: Steve Di Pilla, Eugene Schriefer, Scott Jaffe, Steven Holmes. **Second Row:** Sarah Hospodor, Karen Schwarzschild, Stephanie Lear, Jacques Theraube. **Bottom Row:** Miriam Carrasquillo, Diane Lees, Marsha Fullard, Gail Arnold, Craig Coulbourne, Peter Greenberg, Kenneth Brooks.

THE TROUBLE WITH ANGELS

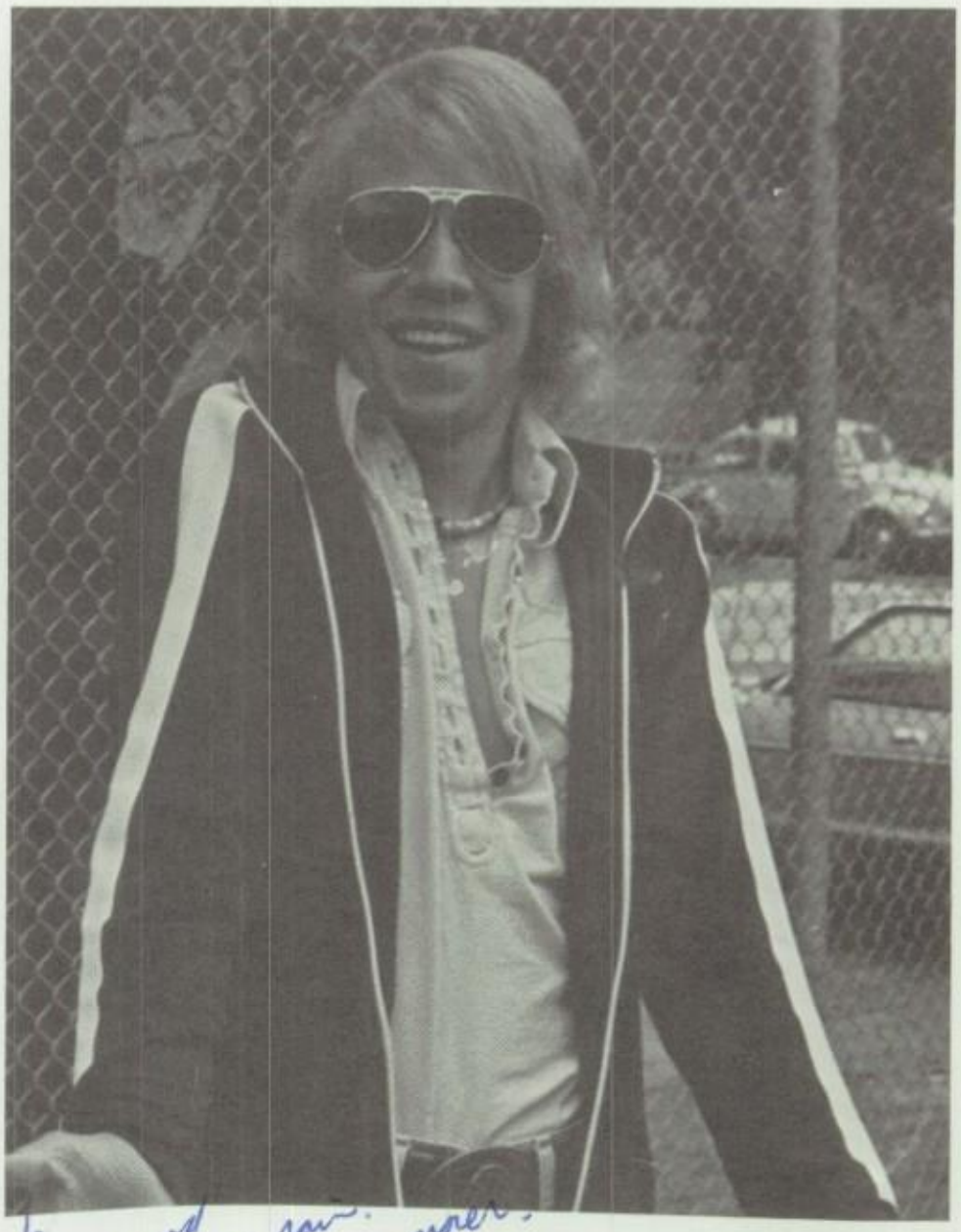

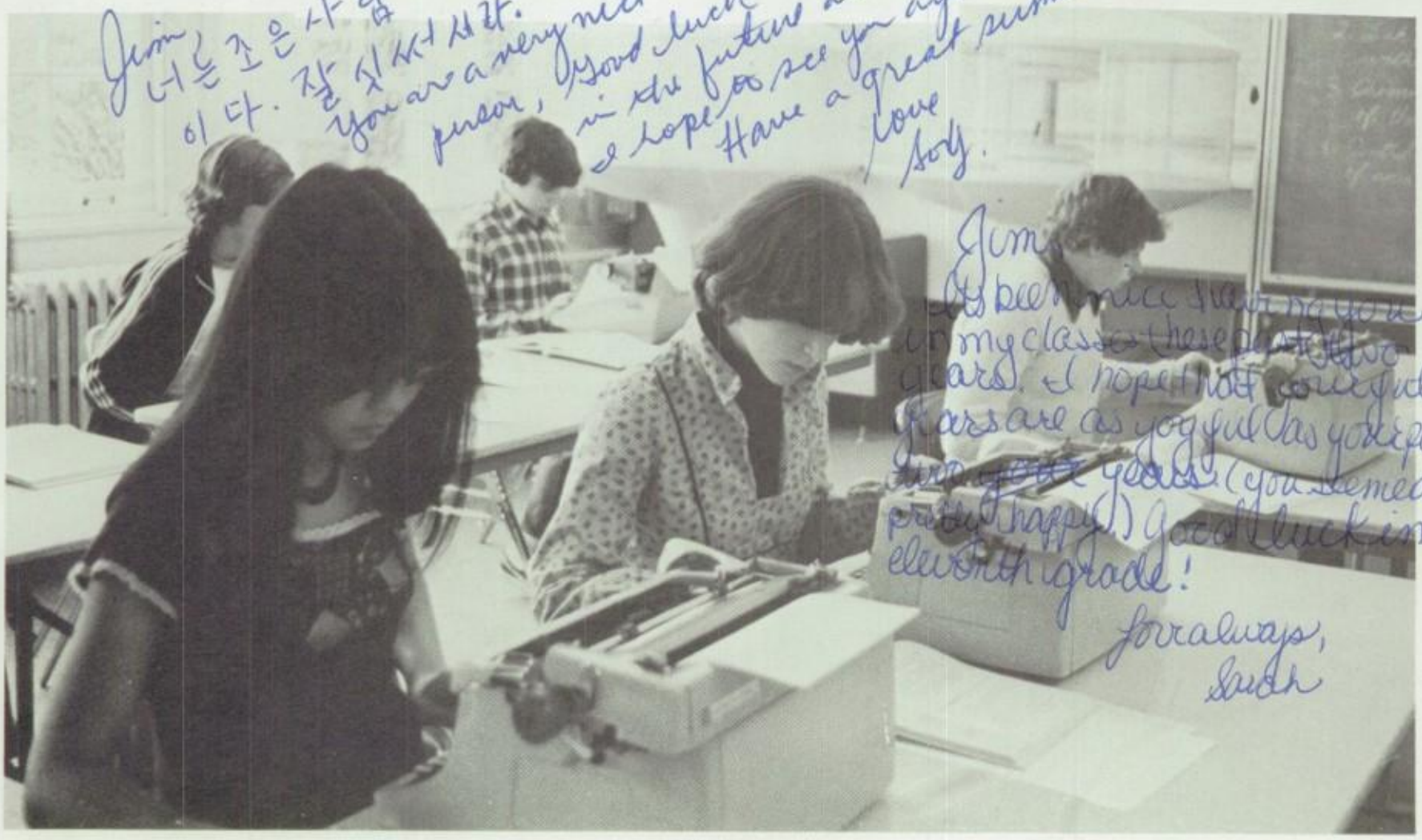

THE TROUBLE WITH ANGELS

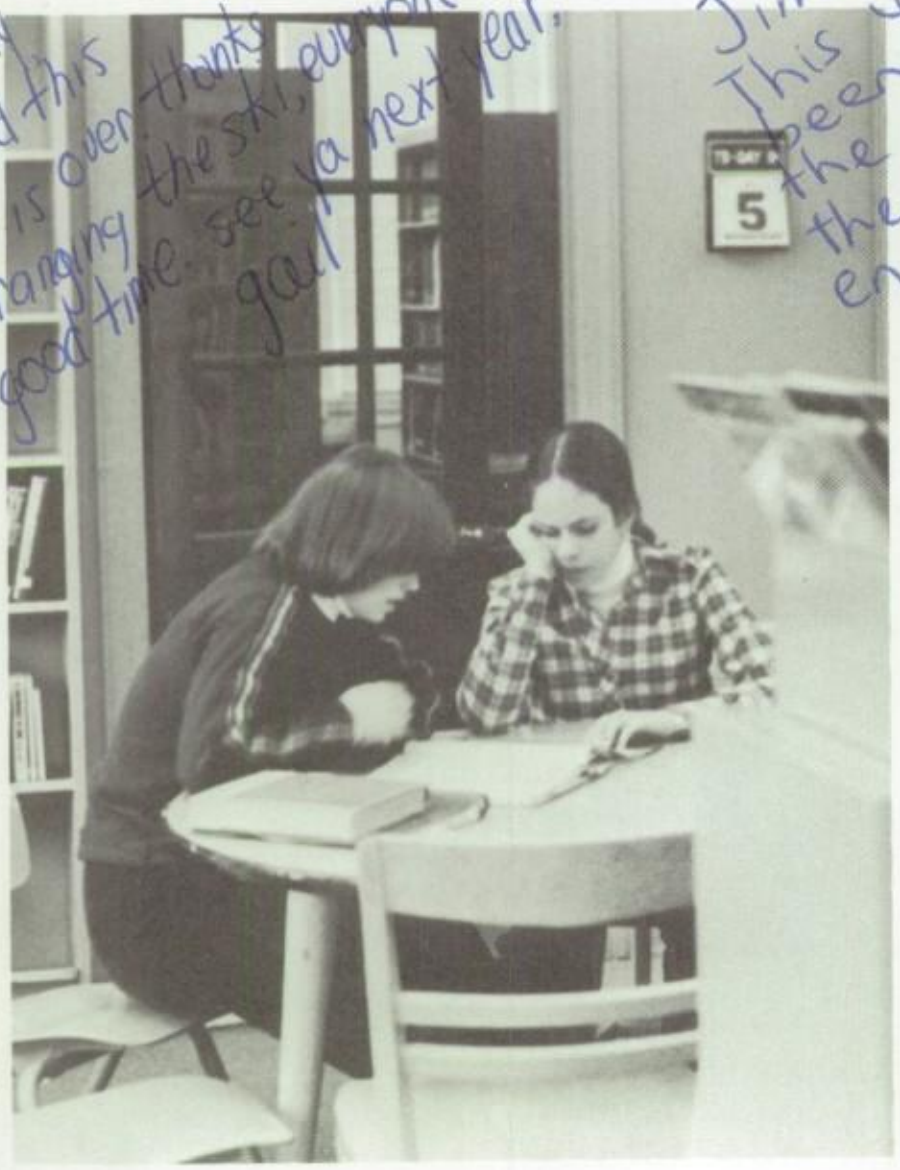

Jimmy,
This year has
been great. I loved
the ski trip! It was
the 1st time that I really
enjoyed (
love,
liz

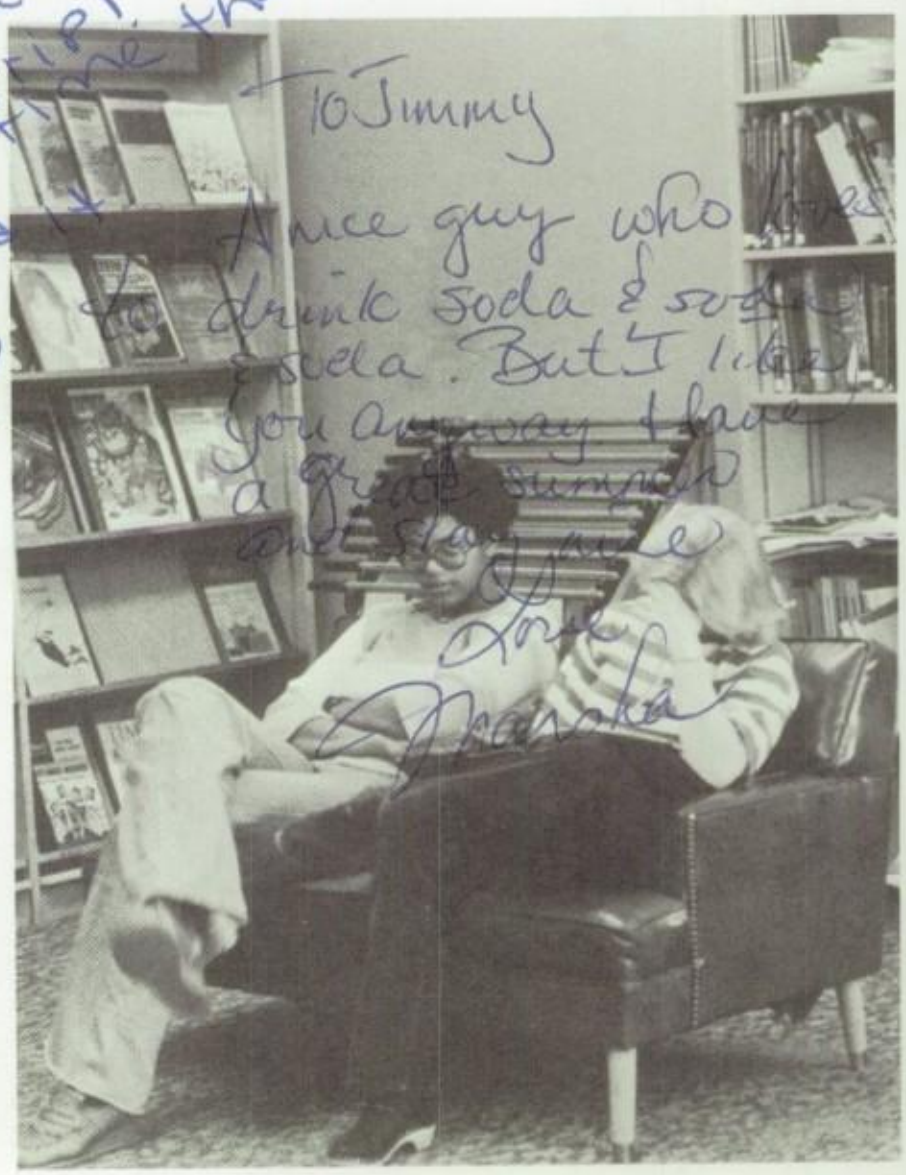

Dear Soda man, I'm sure that you
Have had a terrific year. Maybe your
tennis will improve. see you on the Lynx and
n Chep:n's boat:
Peter.

THE TROUBLE WITH ANGELS

Good luck in the summer of 1977
Take it light.
Gary

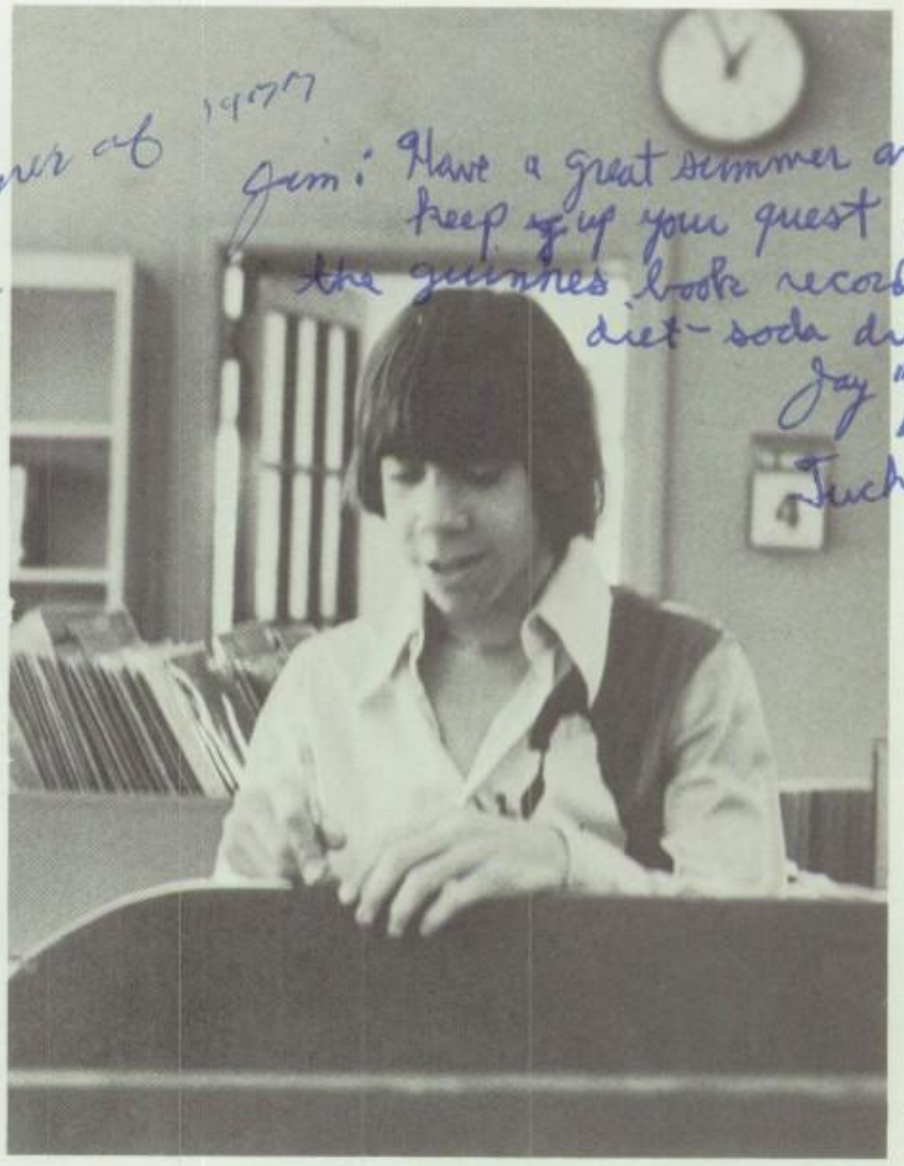

Jim: Have a great summer and keep up your quest for the guinnes book record for diet-soda drinking
Jay "L."
Tuchman

Top Row: Cheryl Robinson, Glenn Brotsker, Jil Lenhart, Laura Spiegleman, Meredith Nichols, Laurie Harris, Maria Serrano, Kenneth Stevens, Patricia Thurber, Katheryn King, Karen Lieberman, Jennifer Applegate, Mindi Lerman, Sollie Pinkston, Douglas Vlaskamp, Andrew Searle, Mustapha Khan. **Bottom Row:** Thomas Edmunds, Susan Liddle, Tracey Graham, Stefani Bryen, Mary Jo Cole, Claudia Miller, Andrew Garber, Marc Cohen, Gordon Beckhart.

FRESHMEN

Top Row: Kenneth Oldfield, Peter Wogan, Stephen Jaffe, George Buff, Anthony Lyras, Alexander Linna, Myra Phillips, Ted Hopton, Kay Durbin, Mary Hall, Joann Easling, Kenneth Zekavat, Laura Hohnhold, Grant Lippincott, Kim MacColl, Christopher Musulin. **Bottom Row:** Lisa Gittleman, Lori Asbell, Robin Hartzell, Stan Sclaroff, Marilu Fillipp, Robert Riesenbach, Kenneth Wunsch. **Absent:** Stephen Egbert, Robert Hamilton, Sheila Seidman. Dear JIM,

One lousy picture of me in the whole yearbook. I'm sad to here you're coming back. (Just kidding) oh well, see ya Next yea

Lov
Lis

HELP!

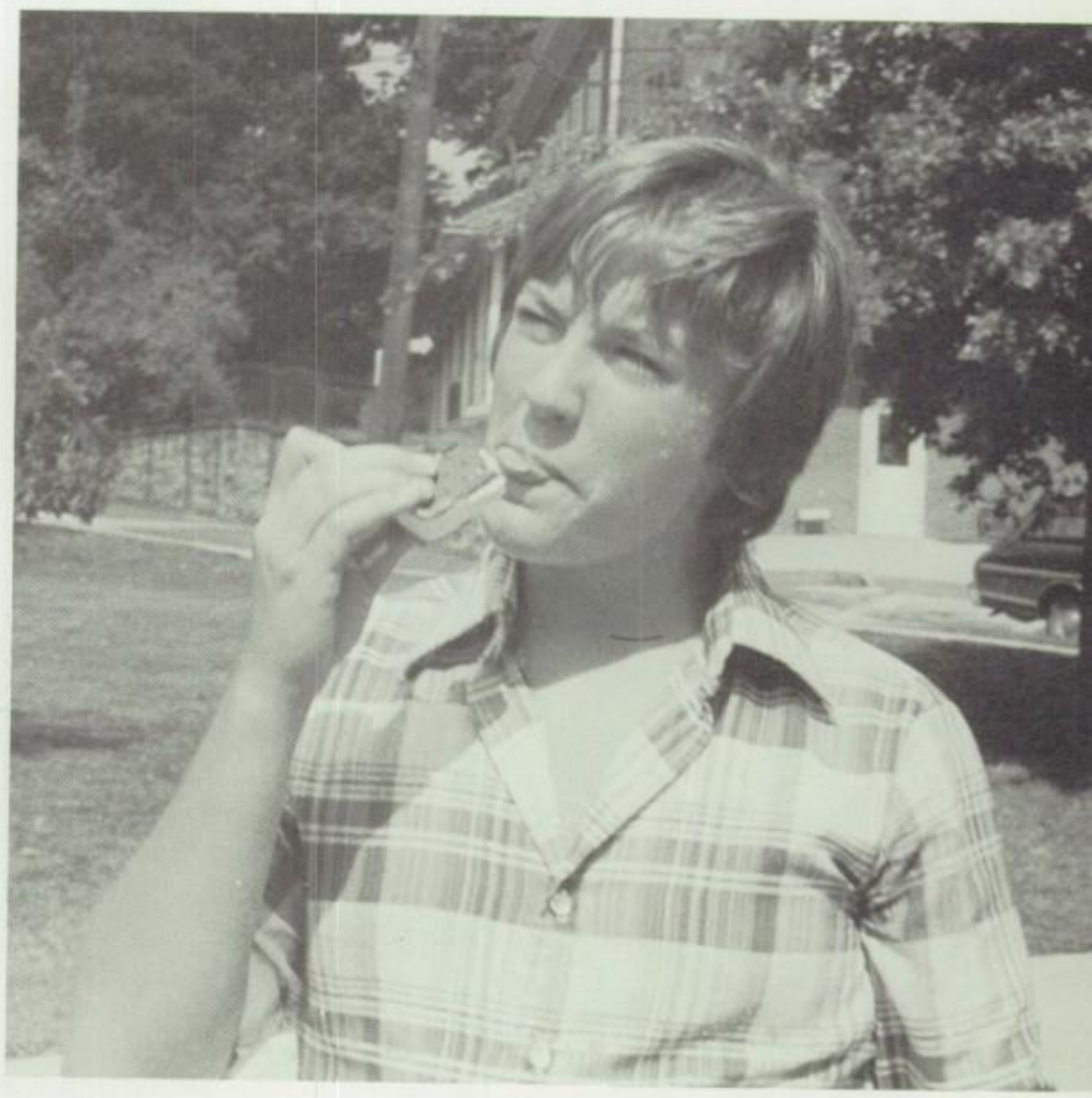

HELP!

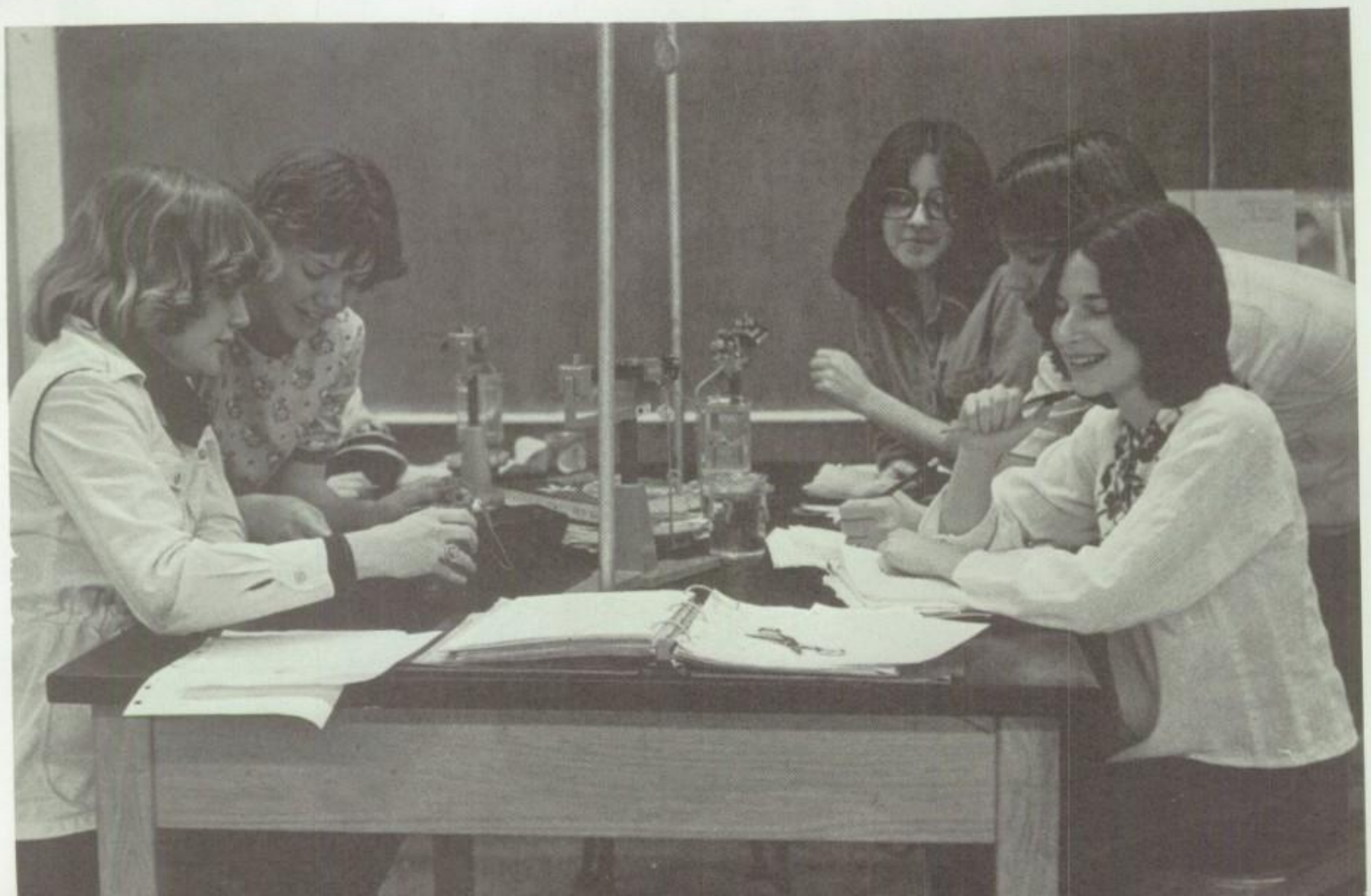

HELP!

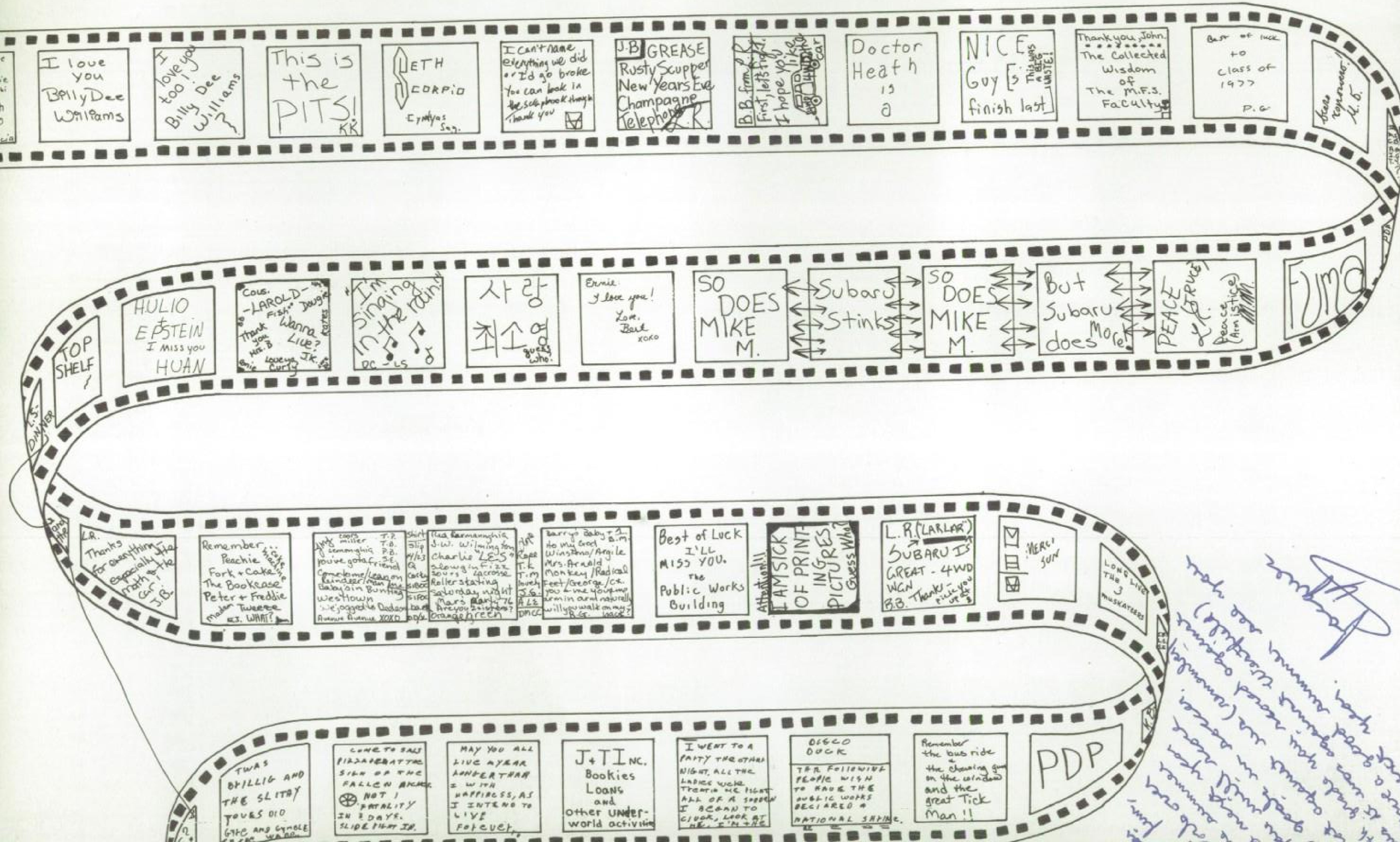

I love you Billy Dee Williams
I love you too! Billy Dee Williams
This is the PITS! KK
SETH SCORPIO
I can't name everything we did or I'd go broke. You can look in the scrapbook though. Thank you
J.B GREASE Rusty Scupper New Years Eve Champagne Telephone
B.B. from L.R. First, let's fight. I hope you like the car
Doctor Heath is a
NICE Guys finish last
This was a BIG WASTE!
Thank you, John. The Collected Wisdom of The M.F.S. Faculty
Best of luck to class of 1977 P.G.
TOP SHELF
HULIO EPSTEIN I miss you HUAN
Wanna Live?
"I'm Singing in the rain!!"
사랑 최소영
guess who!
Ernie I love you! Love, Bert XOXO
SO DOES MIKE M.
Subaru Stinks
SO DOES MIKE M.
But Subaru does More!
PEACE (TRUCE)
Peace (Armistice)
FUMO
L.S. DINNER
Thanks for everything especially the math & the car. J.B.
Remember... Peachie Fork + Cake The Bookease Peter + Freddie
Best of Luck I'LL MISS YOU. The Public Works Building
Attention!! I AM SICK OF PRINTING PICTURES! Guess Who?
L.R. (LARLAR) SUBARU IS GREAT - 4WD WGN
MERCI SUN
LONG LIVE THE 3 MUSKATEERS
TWAS BRILLIG AND THE SLITHY TOVES DID GYRE AND GYMBLE
MAY YOU ALL LIVE A YEAR LONGER THAN I WITH HAPPINESS, AS I INTEND TO LIVE FOREVER.
J+T INC. Bookies Loans and other Underworld activities
DISCO DUCK
Remember the bus ride & the chewing gum on the window and the great Tick Man!!
PDP

JUNIOR HIGH

THE STING

Top Row: Amy Hazen, Gigi Gellman, Jennifer Goodwin, Jeanne Hauch, Susie Harrison, Judy Cavalli, Nancy Loughridge, Ken Zekevat, James Krueger, Adam Dakin, Ben Friedman, Joel Feyerherm, Mark Coward, Gary Deutsch, Joe Conner, Phil Carlson. **Seated:** Beth Buff, Kate Hobbie, Max Alnutt, Linda Belsky, Missy Coplan.

EIGHTH GRADE

Top Row: Michael Macrae, Bob Nay, Robin Maurer, Tracy Sampson, Lisa Shapiro, Athena Sosangelis, Bob Souders, Scott Marshall, Mark Millman, Mike Moorhouse. **Seated:** Chris MacColl, Loretta Ruvolo, Steve Nicoll, Elisa Urbanelli, Karen Opalenick. **Absent:** Karyn Gordon, Alisa Greenspan.

YOUNG FRANKENSTEIN

Bottom Row: Kevin Gottesman, Gary Kanefsky, Bill Schneider, David Weidenmoyer. **Middle Row:** Nancy Yusem, Valerie Robinson, Steve Platt, Nancy Sickles, Natalie Dunkelman, Barbara Matthews, Beth Weber. **Top Row:** Evan Andrews, Dara Sclaroff, Beth Doyle, Warren Sedar, Lee Lerman, Mike Carlino, Ezell Hardman, John Geiser, Adrian Parker.

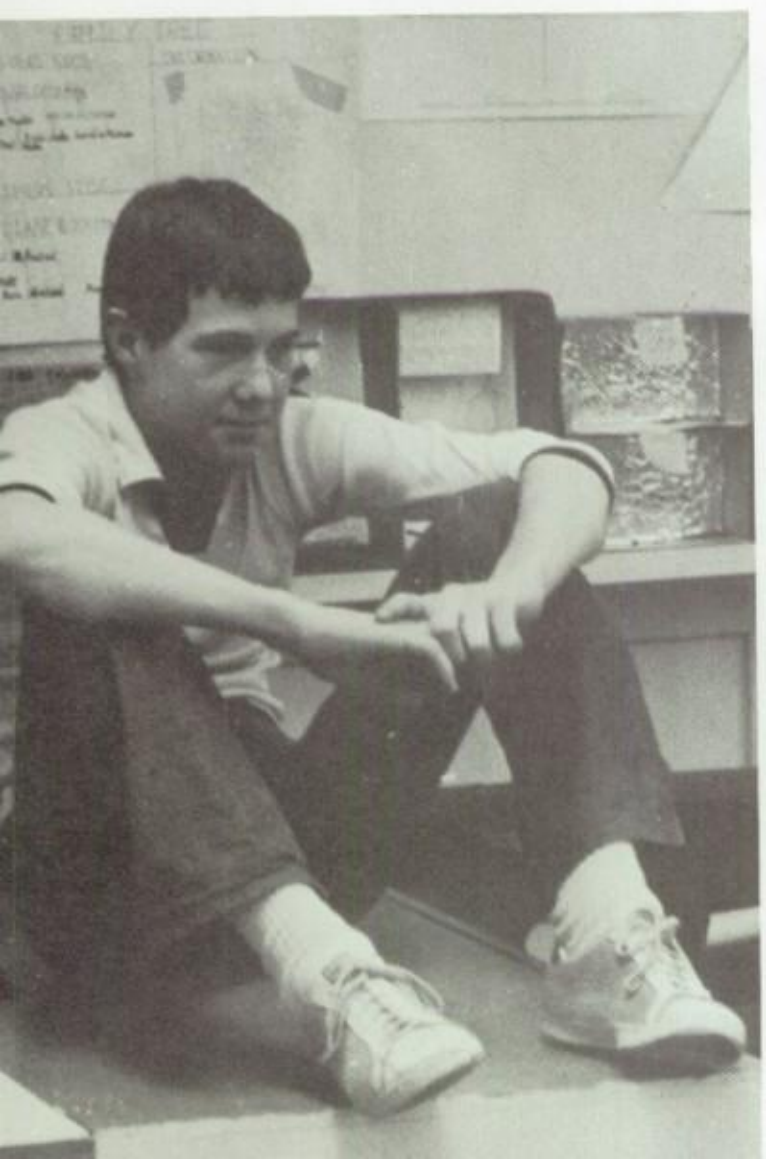

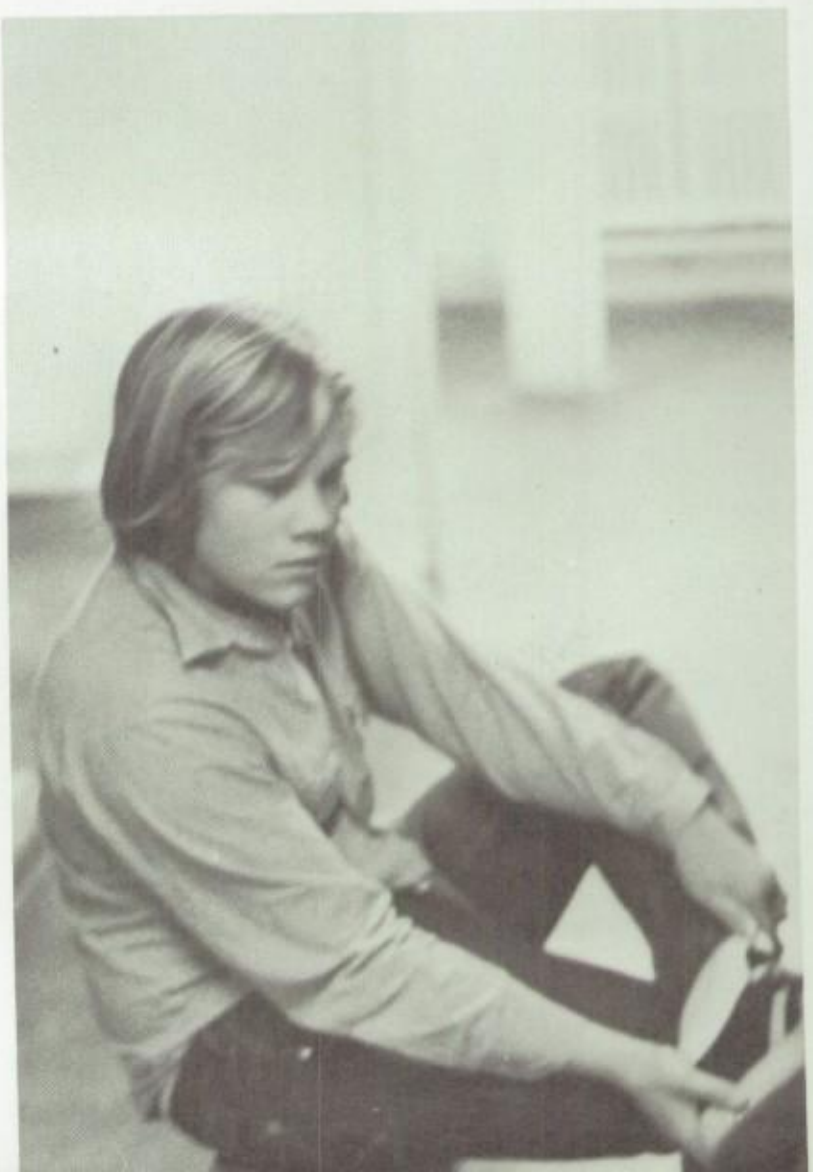

SEVENTH GRADE

Bottom Row: Jeffrey Allen, Chris Darnell, Blake Moore, Jenny Heath. **Middle Row:** Keith Hockenbury, Kevin Lippincott, Anastasia Lyras, Linda Federici, Ellen Feder, Jodi Gellman, Sarah Feyerherm, Kris Vlaskamp. **Top Row:** Fred Young, Brian Dorey, Shane McNeill, Craig Gittleman, Scott Pagano, Ken Martin, Jonathan Dunn, Karl Meyers.

SOUND OF MUSIC

Left to Right: Troy Condurso, Richard Kelly, Brent Buford, Tom Cucinotta, Nelson Hobbie, Eric Gospodinoff, Kris Florentine, Catherine Goodwin, Gail Carpenter, Rachel Friedman

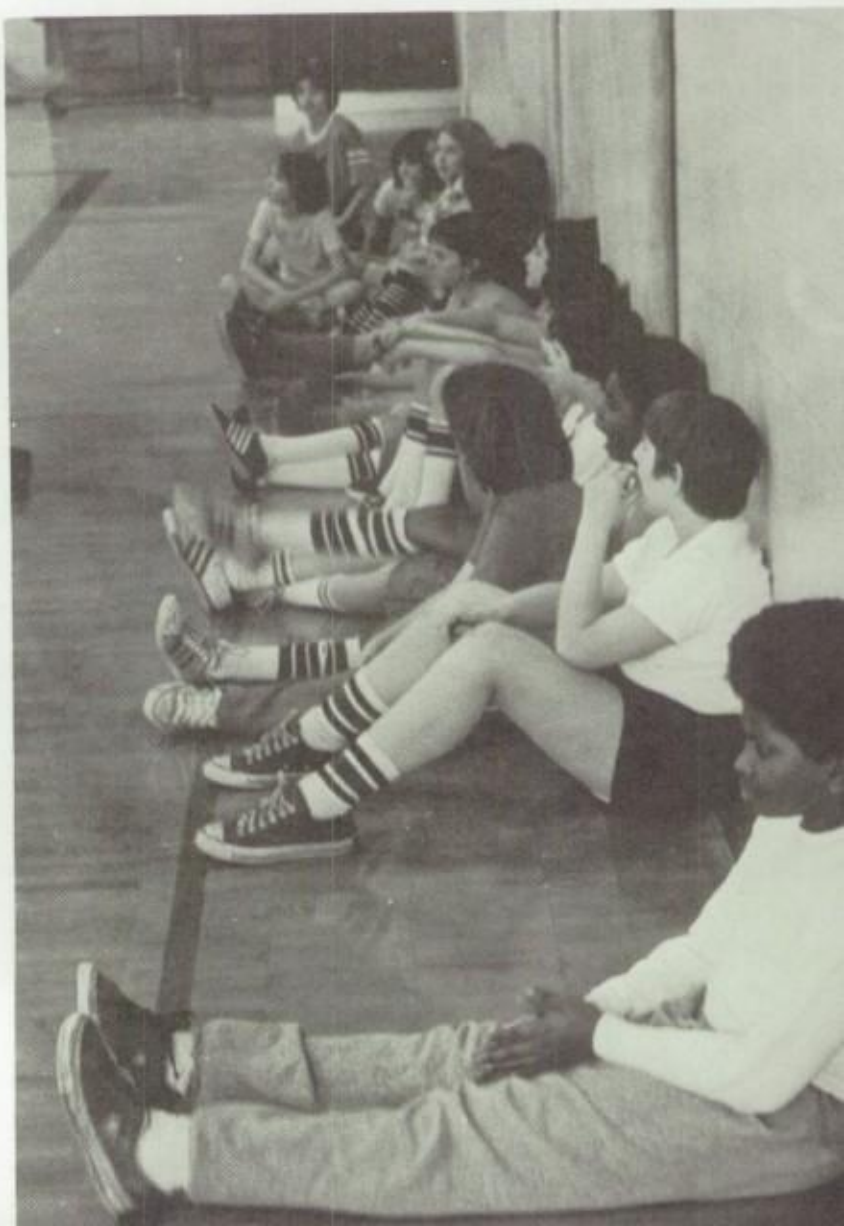

SIXTH GRADE

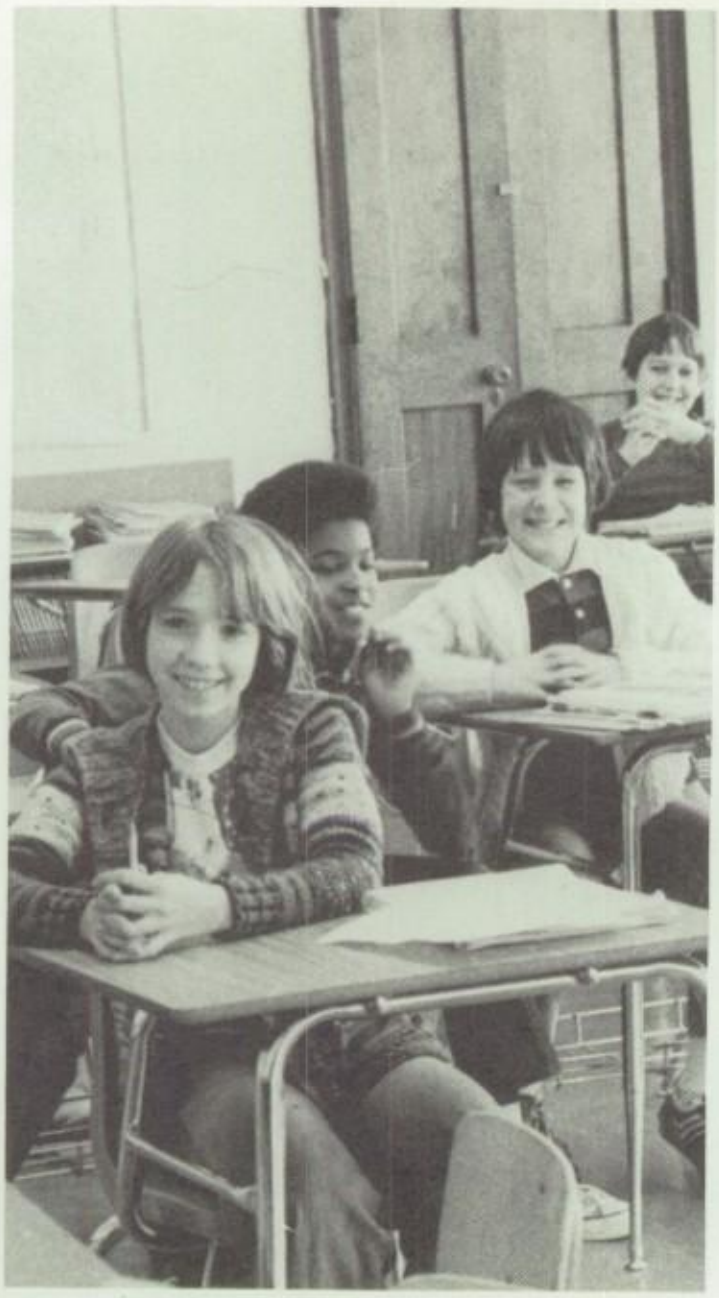

Left to Right: Connie Montgomery, Cathy Stemmler, Kathy Nicolosi, Alice Pippitt, Lisa Macrae, John Richter, Spencer Levin, Scott Mosley, Greg Lewis.

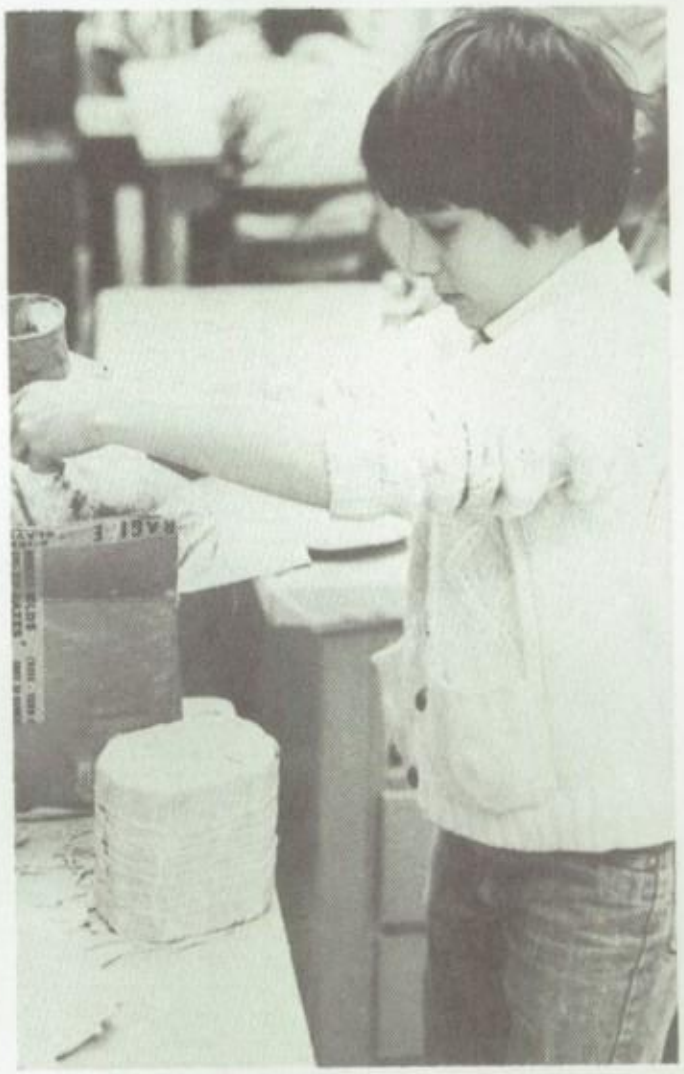

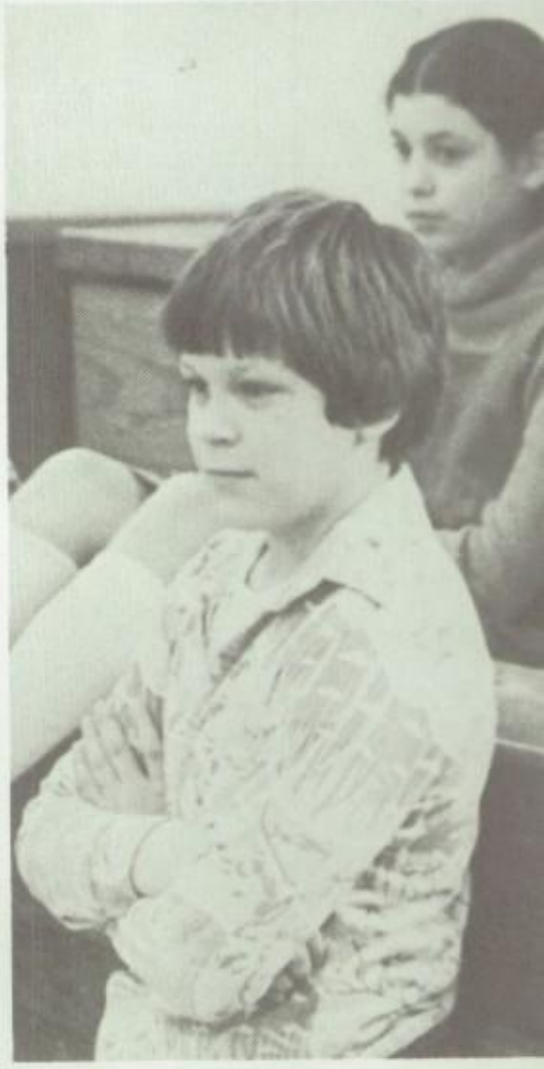

ACTIVITIES

MOCK POLITICAL CONVENTION

Assemblyman Charles B. Yates

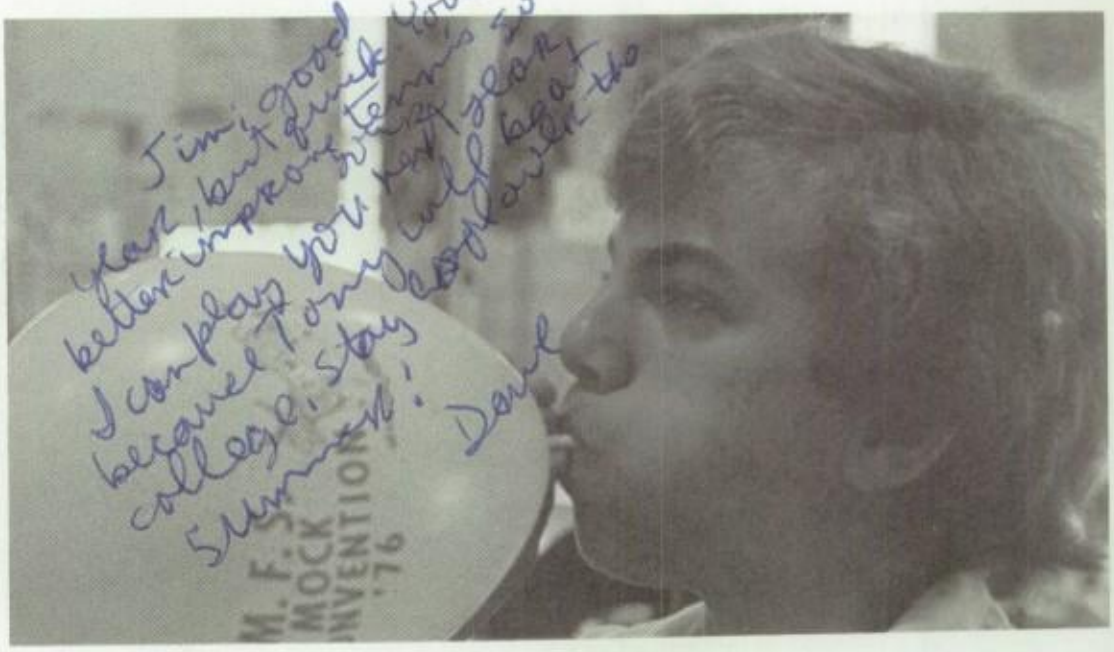

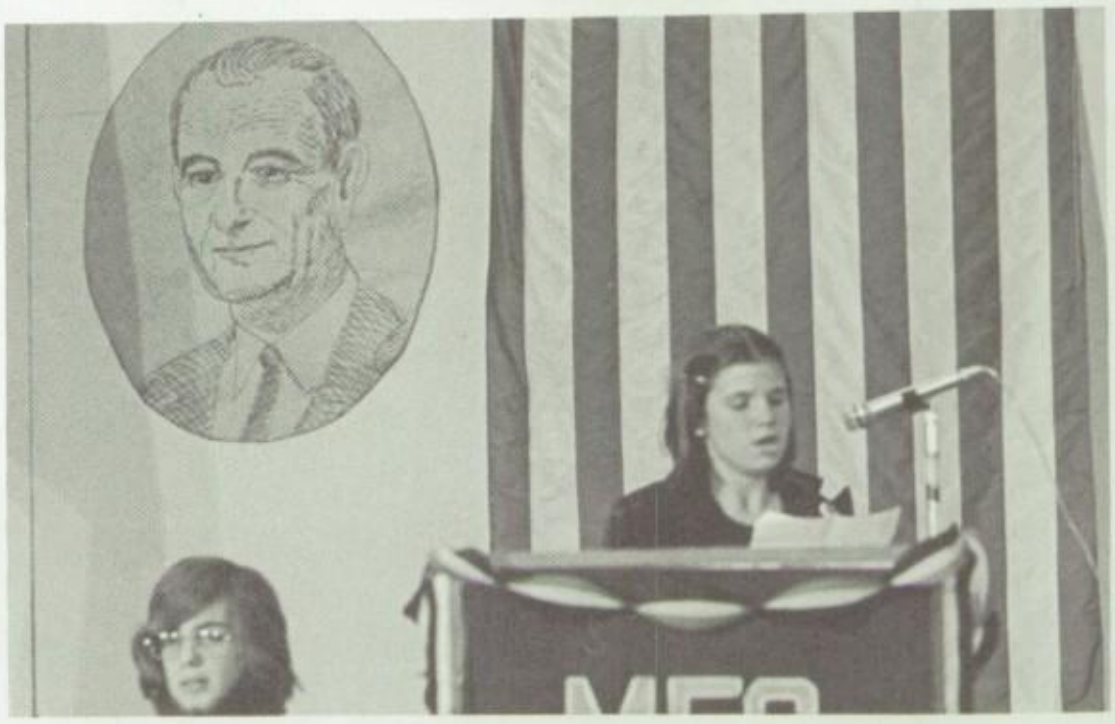

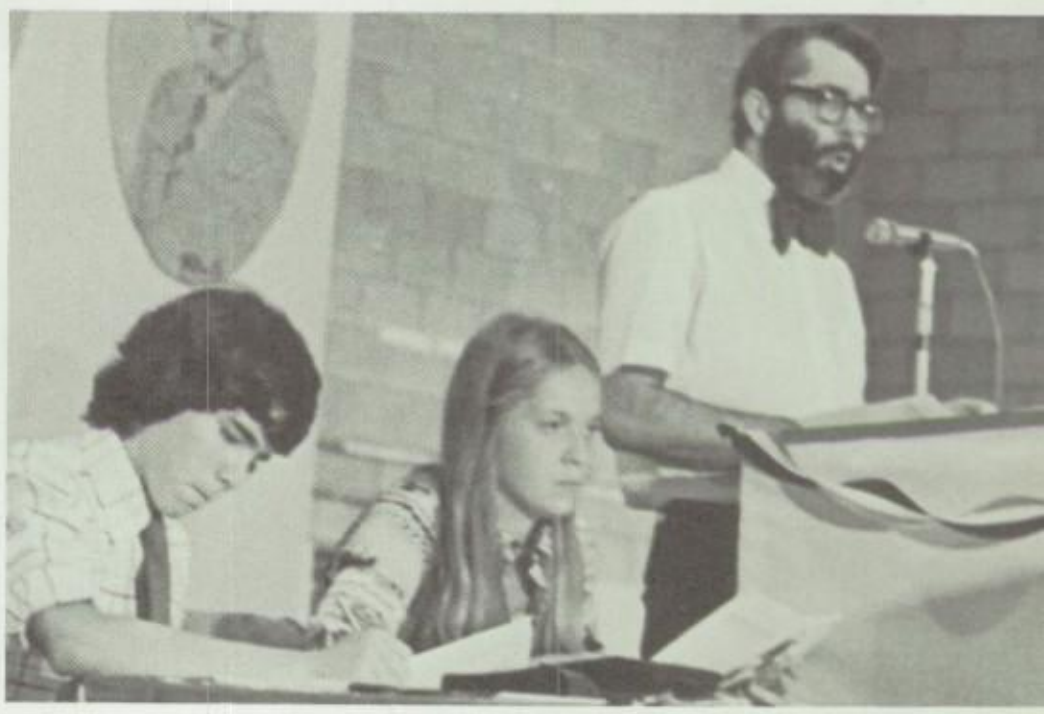

Archibald Cox

WALKATHON

M F S
HARVEST DAY
10-21-76

Your lucky to not know me, cause in a couple of years
you'll see me on stage. Nick

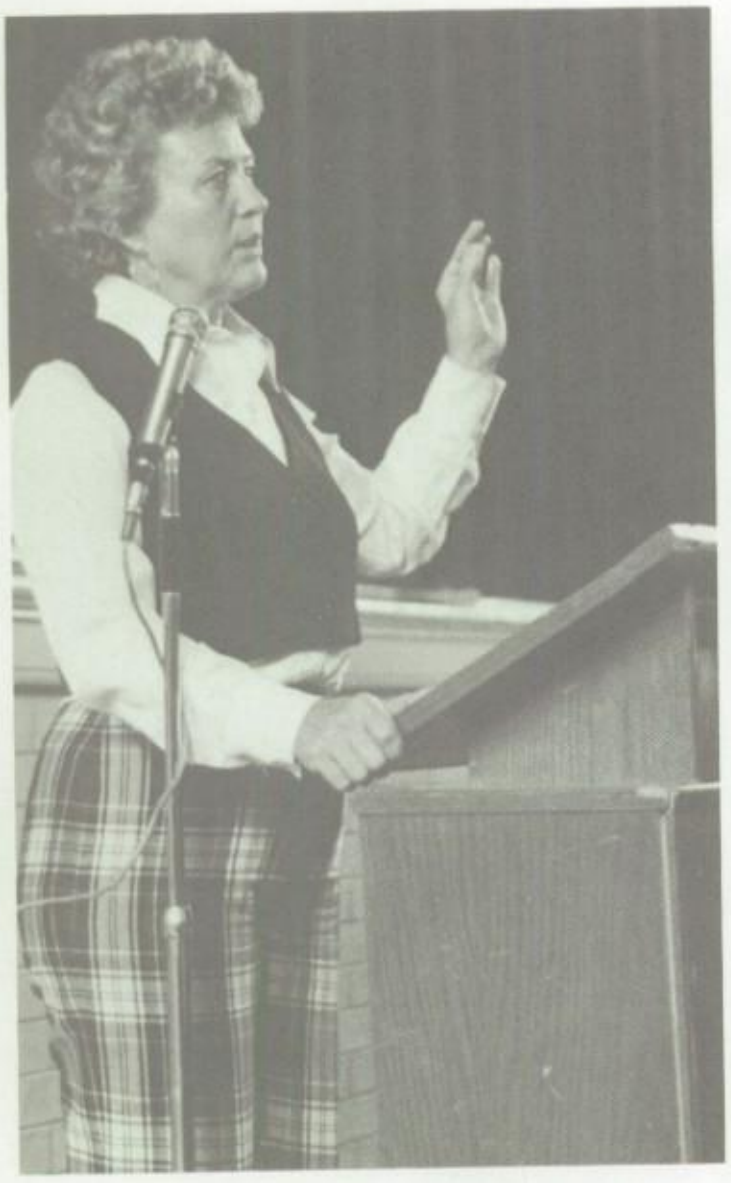

Jean George

ASSEMBLIES

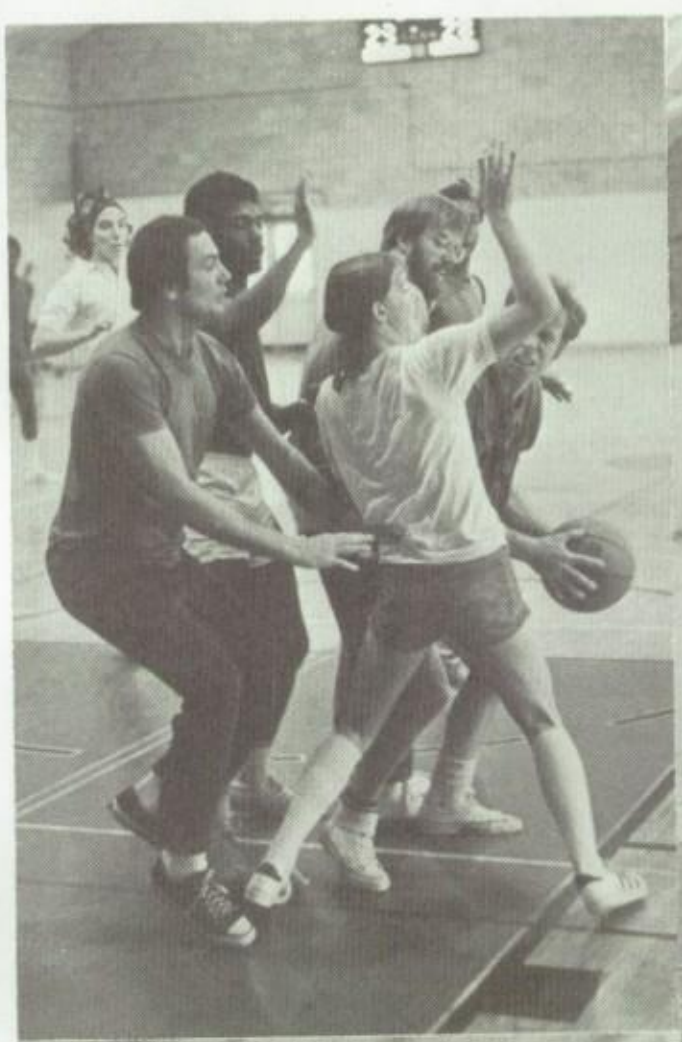

Sam Lovejoy

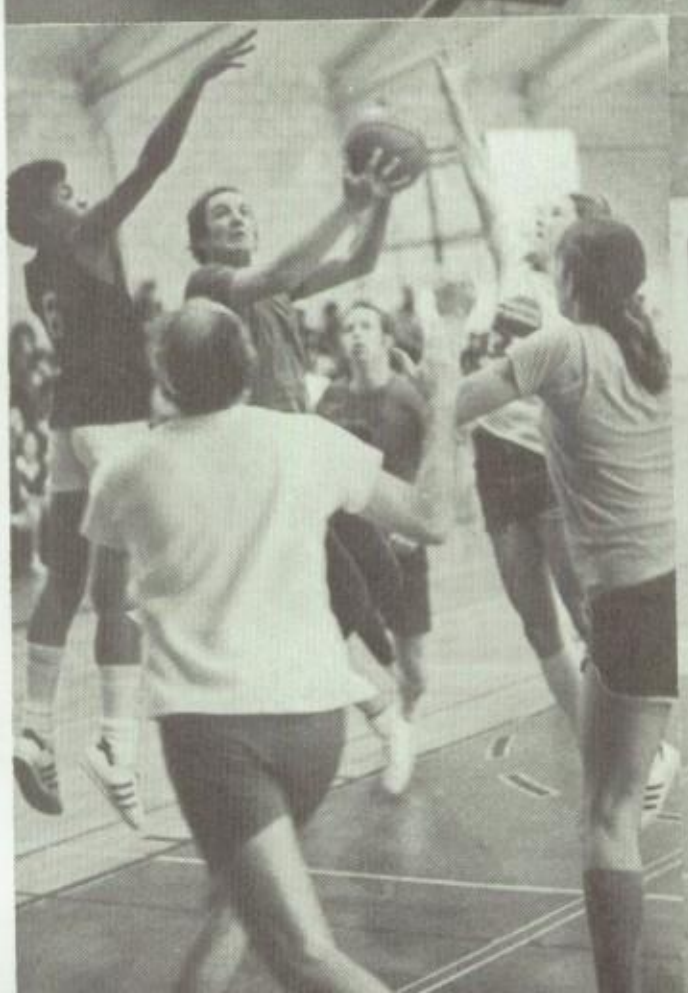

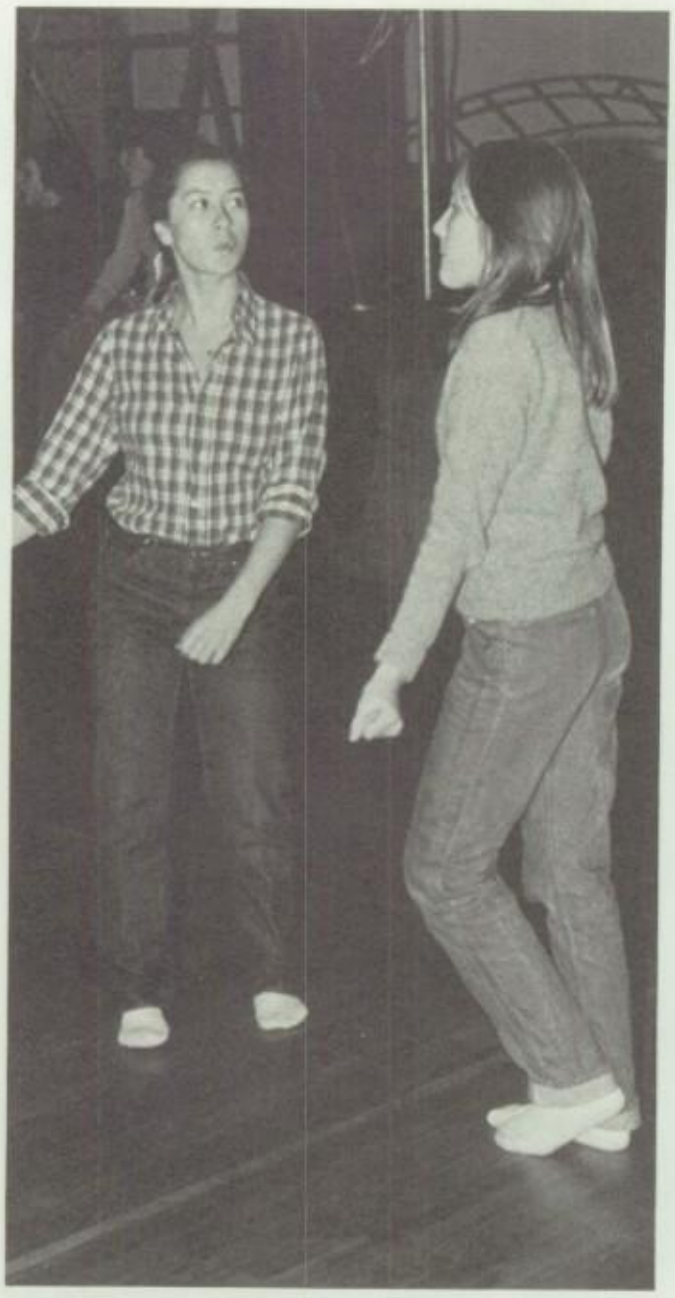

DANCES

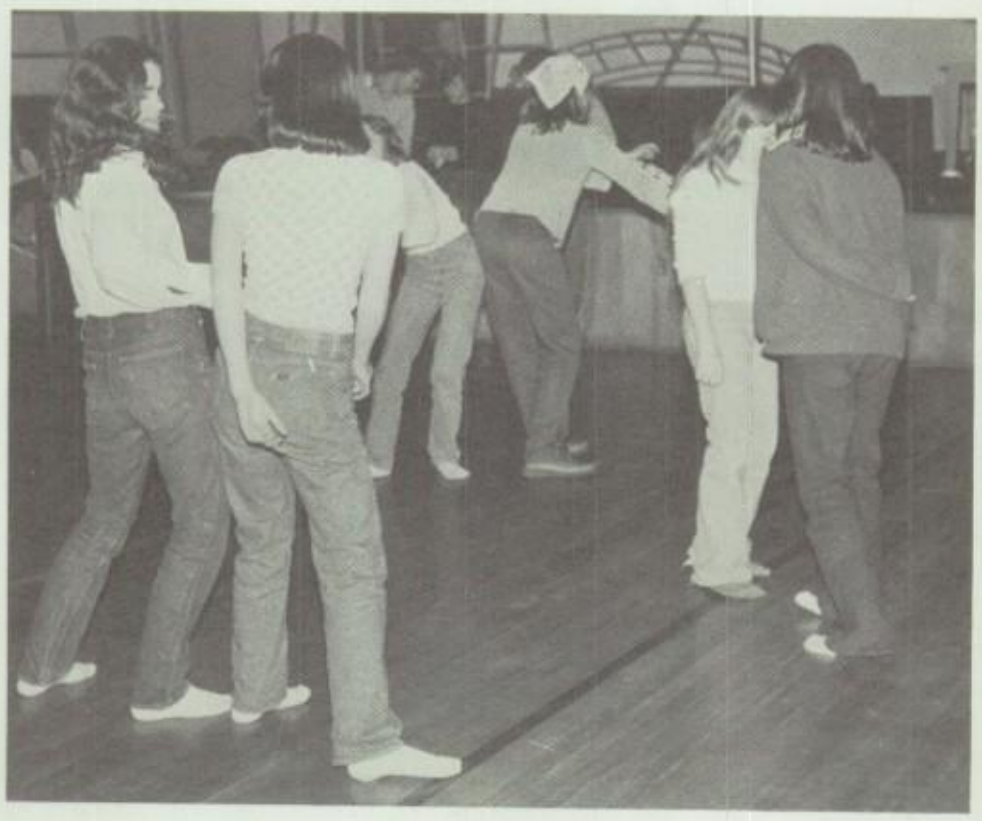

LIFE WITH FATHER

DRAMA

SENIOR HIGH CHOIR ED DREBY, DIRECTOR

THE ARTS

SENIOR HIGH CHOIR
Stephanie Bryen
Miriam Carrasquillo
John Caughey
Elaine Coward
Tom Edmunds
Steve Egbert
Elise Feyerherm
Diane Franciosi
Louise Geary
Sandy Heath
Megumi Ichikawa
Gia Johnson
Merrie Nichols
Myra Phillips
Sollie Pinkston
Karen Pollard
Cheryl Robinson
Maria Serrano
Jo Urbanelli
Roger Wasby

INSTRUMENTAL ENSEMBLE: Gia Johnson (flute), Jane Elkis (oboe)

JUNIOR HIGH CHOIR

Gail Carpenter
Michele Coplan
Sara Feyerherm
Rachel Friedman
Jennifer Goodwin
Karyn Gordon
Alisa Greenspan
Amy Hazen
Jennifer Heath
Jeanne Hauch
Connie Montgomery
Alice Pippitt
Tracy Sampson
Athena Sosangelis
Kristine Vlaskamp

JACQUELYN WILSON, JUNIOR HIGH CHOIR DIRECTOR

JUNIOR HIGH CHOIR

SCOTT JOPLIN AND FRIENDS

ARTS FESTIVAL

STUDENT COUNCIL

Janet Stevens, President

Denise Cosby (Treasurer), Toby Snider (Secretary), Linda Smith (Vice-President)

Gail Arnold**
Frank Baisden
Gerald Beltz**
Judy Berman**
Glenn Brotsker
Karen Brotsker
Brad Bryen**
Stefani Bryen
Robin Butler
Miriam Carrasquillo
Craig Coulbourne
Dede Corcoran*
David Dorey
Bruce Doyle*
Jane Elkis
Anne Evaul**
Nancy Fisher**
Lisa Gittleman*
Pam Greenberg
Pam Harrison*
Judy Hartman
Ted Hopton
Gia Johnson**
Gig Johnson**
Mussy Khan
Kathy King
Don Leatherwood
Jil Lenhart
Diane McAfoos
Nina Mannella
Beth Matlack*
John Nathan*
Todd Newman*
Richard Phipps
John Possumato*
Bob Riesenbach
Karen Roberts*
Karen Robinson
Stan Sclaroff*
Andrew Searle*
Maria Serrano*
Julie Shulman
Jacques Theraube*
Roger Wasby**
Meg Weber**
Jim Wood

*2 trimesters
**3 trimesters

VARSITY CLUB

(left to right) **front row:** Anne Evaul (Vice-President), Ron Vlaskamp (President), **second row:** Chip Coward, Gig Johnson, Scott Smith, Tom Boutin, Steve Ehrhart, Tony Elkis, **third row:** Dede Corcoran, Katy Shelley, Judy Berman, Carole Sims, Karen Roberts, Gia Johnson, Don Leatherwood, David Dorey, Steve DiPilla, **fourth row:** John Nathan, Toby Snider, Eric Stevenson, Nick Musulin, Richard Phipps, **not pictured:** Adam Belsky, Seth Garcia, Pam Harrison, Doug Heffner, Janet Stevens, John Washington, **Di Lorenz, Will Merriken**

SKI CLUB

(left to right) **front row:** Stefani Bryen, Dede Corcoran (Vice-President), Brad Bryen, (President), Larry Riesenbach, Anne Evaul, Nina Mannella, Bob Riesenbach, **back row: Will Merriken,** Stuart Fisher, Diane McAfoos, David Dorey, Caela Kratz, Tom Boutin, Pam Greenberg, Mike Cohler, Lizanne Strang, Mike Maffucci, Amy Marshall, **not pictured:** Denver Lightner, Nancy Fisher, Stephen Jaffe, Alex Linna, Karen Lieberman, Charlie Krueger, Chip Coward, Grant Lippincott, Ken Zekavat, Bob Hamilton

AFS

front row: (left to right) Kathy King, Diane McAfoos, Nina Mannella, Lizanne Strang, **back row:** Karen Robinson, Diane Lees, Gail Arnold, **Gerry Beltz,** Richard Phipps, Sarah Hospodor, **not pictured:** Miriam Carrasquillo, Dede Corcoran, Carole Sims

RELIGIOUS LIFE

front row: (left to right) Sue Wachtell, Robin Butler, Kris Musgnug, **back row:** Gail Arnold, Anne Widerstrom, Dede Corcoran, **Neil Hartman, not pictured:** Denise Cosby, Elise Feyerherm, Donna Goodwin

CUM

LAUDE

Karen Kozarsky
Toby Snider
Pam Greenberg

Denise Cosby
Anne Widerstrom
Jane Elkis

STUDENT OPERATORS

Jim,
REMEMBER THE GOOD TIMES!

Keep up the good work and don't stop cheating! Good luck in chem. Next year, you're going to need it. Don't EAT too much either, Oh Hell,
B.D.

Mark Eckbold
Chris Musulin
Bruce Doyle
Steve Dipilla

thinner!
Cole
Steven
Do
Dipilla

Jimmy,
stay as cool as you are, have a great summer and come cool

When the projector in my mind plays back the Moorestown Friends School footage, the first frames will be of a long hallway lined with multicolored lockers. Only in one school would the lockers have been painted in a computer designed sequence. I'll think of the classes spent in circles and the Meetings spent in rows. A few scenes will give me a twinge: tossing my trash in the dishwater and throwing away my silverware, unplanned fire drills, watching soccer games in the rain. People's faces will flicker by, some as gray and nameless as the first day I saw th m. A different feeling will come for each of the others, persistent associations I can't remember making.

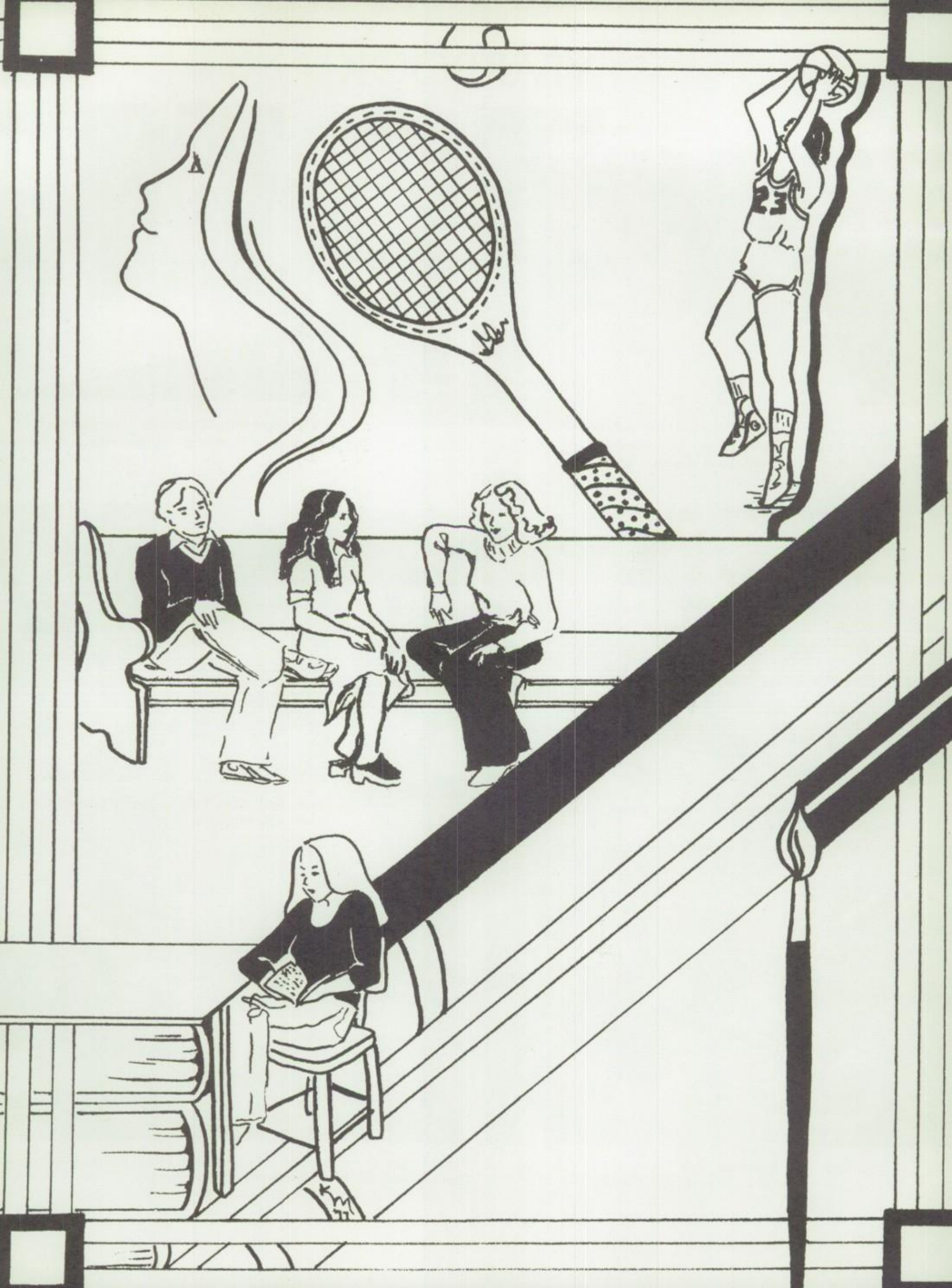
23

YEARBOOK

Editorial Staff: (left to right) Pam Harrison, Beth Matlack, Karen Kozarsky, Anne Widerstrom, Denise Cosby, Joan Molino, Todd Newman, Toby Snider

left to right: Jane Elkis, Kris Musgnug, Mark Eckbold, Joan Rosenberg, Nina Mannella

left to right: Larry Riesenbach, **Morgan Brown,** Tony Elkis, Pam Greenberg, Karen Brotsker

Robin Butler: Editor-in-Chief

left to right: Karen Roberts, Steve Harowitz, Rob Liebman, Karen Robinson

left to right: **Judy Rosenfeld,** Tom Canahuate, Judy Berman, Gia Johnson, Sue Stevens, Keith Winston, John Washington

left to right: Diane Franciosi, Ron Vlaskamp, Nancy Fisher, Steve Ehrhart, Diane Mc Afoos, Brad Bryen

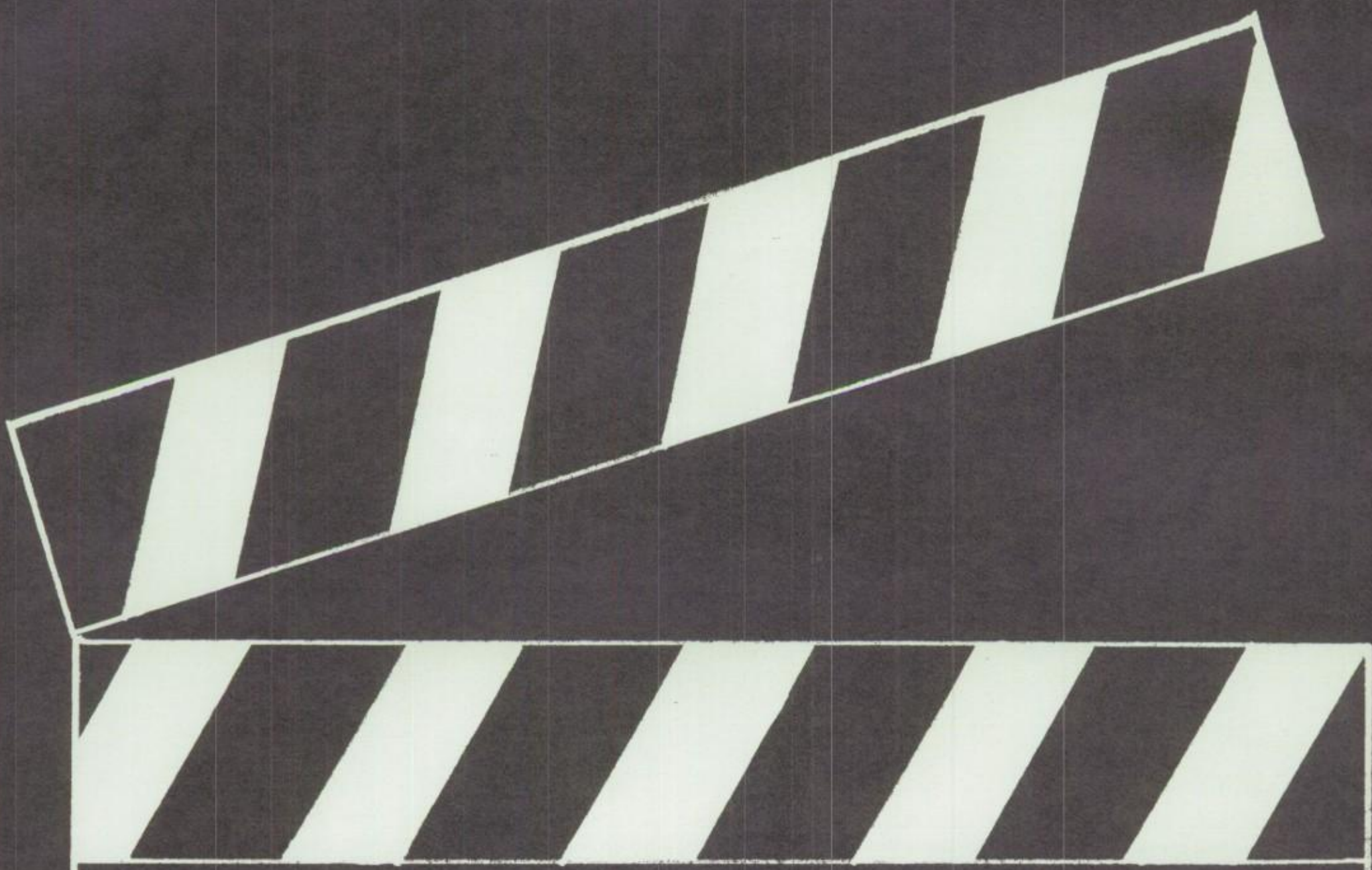

SPORTS

Front row: Tom Boutin, Gig Johnson, Scott Smith, Ron Vlaskamp, Rich Phipps, Nick Musulin, Adam Belsky, Eric Stevenson, Tony Elkis, Steve Ehrhart. **Standing: Drew Nolan,** Charlie Krueger, Chris Musulin, Doug Heffner, John Nathan, Anders Arling, John Washington, Chip Coward, Dave Dorey, **Will Merriken.**

MFS	2	Delran	1
MFS	0	Abington	1
MFS	2	Haddonfield	5
MFS	5	MKSD	0
MFS	2	Collingswood	4
MFS	0	Sterling	5
MFS	0	Paul VI	1
MFS	0	Haddonfield	1
MFS	6	Pitman	0
MFS	4	Penns. Tech	0
MFS	2	Haddon Heights	3
MFS	4	Berlin Tech	2
MFS	8	Pitman	1
MFS	0	Girard	1
MFS	3	Friends Select	3
MFS	0	Woodbury	4
MFS	1	George	2

6 Wins 10 Losses 1 Tie

VARSITY SOCCER

Boo boo
You're on all right guy
and I hope you lose some
weight so that you can be
next years J.V. soccer star
Take it easy.
P.S. consider basketball
next year and work
hard at tennis so
you can make the
big V.
Big

Front row: Katy Shelley, Kim MacColl, Robin Hockenbury, **Floss Brudon,** Carole Sims, Karen Roberts, Karen Kozarsky. Back row: Judy Berman, Janet Stevens, Jane Elkis, Gia Johnson, Pam Harrison, Anne Evaul

VARSITY HOCKEY

M.F.S.	3	Maple Shade	0	M.F.S.	1	P.D.S.	0
M.F.S.	1	Abington	0	M.F.S.	1	Friends Central	0
M.F.S.	1	Tower Hill	1	M.F.S.	1	Tatnall	0
M.F.S.	3	George School	0	M.F.S.	4	Gloucester Cath.	0
M.F.S.	1	Wilm. Friends	1	M.F.S.	7	Sanford	1
M.F.S.	6	Hun	0				

9 wins 0 losses 2 ties

SOUTH JERSEY CHAMPIONS

Front row: Glenn Brotsker, Steve Jaffe, George Buff, Alex Linna, Tom Welsh, Doug Vlaskamp, Scott Jaffe, Bob Riesenbach, Dan Richardson. **Second row:** Ted Hopton, Ken Zekavat, Tom Edmunds, Grant Lippincott, Mike Cohler, Mussie Khan, Gene Schriefer, Jacques Theraube. **Standing: Bob Jacobs,** Stu Fisher, Bruce Doyle, Frank Baisden, Bob Hamilton, Mike Maffucci, Don Leatherwood, Stan Sclaroff, **Denver Lightner.**

J.V. SOCCER

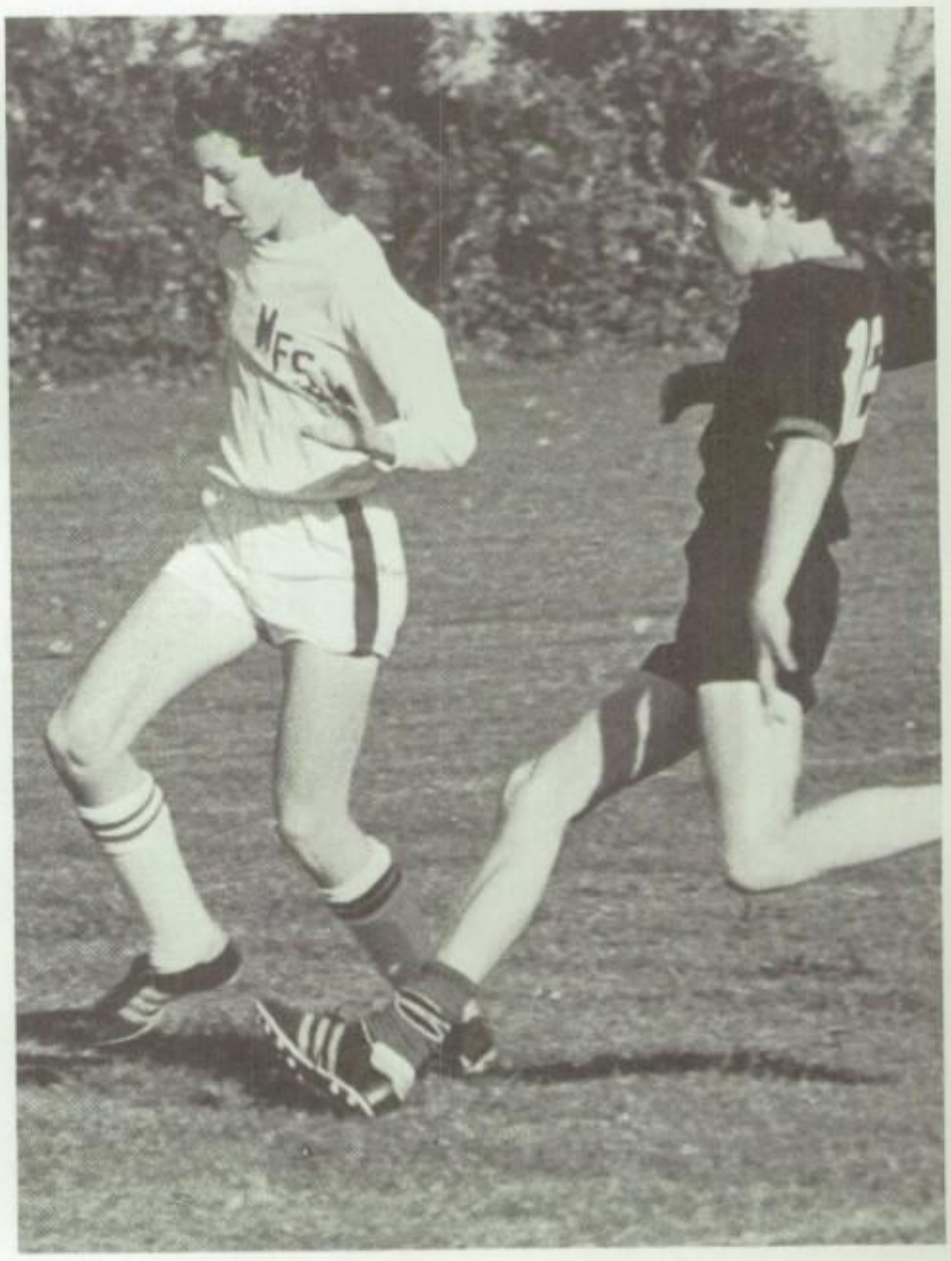

Front row: Meg Weber, Diane Mc Afoos, Kay Durbin, Judy Hartman, Patty Thurber, Gail Arnold, Tracy Graham, **Di Lorenz. Standing:** Megumi Ichikawa, Nina Manella, Sue Stevens, Karen Schwarzschild, Sarah Hospodor, Linda Smith, Diane Lees.

J.V. HOCKEY

SOCCER: Front: Karl Meyers, Steve Platt, Kevin Gottesman, Evan Andrews, Bill Schneider. Middle: Mike Macrae, Mike Moorhouse, Keith Hockenbury, Fred Young. Back: Mike Carlino, Adrian Parker, Chris Darnell, Lee Lerman.

SOCCER: Front: Joe Conner, Ben Friedman, James Krueger Steve Nicoll, Scott Marshall, Mark Coward. Middle: Bob Souders, Joel Feyerherm, Max Alnutt, Gary Kanefsky. Back: Scott Pagano, Brian Dorey, Jonathan Dunn, Kevin Lippincott, Warren Sedar.

JUNIOR

HIGH

SPORTS

HOCKEY: Front: **Francie Bobbe,** Sarah Feryerherm, Jenny Heath, Anastasia Lyras, Linda Federici, Mary Cronin, Dara Sclaroff. Back: Nancy Sickles, Lisa Macrae, Kris Vlaskamp, Ellen Feder, Beth Weber.

HOCKEY: Front: **Francie Bobbe,** Judy Cavalli, Lisa Shapiro, Chris MacColl, Kate Hobbie, Beth Buff, Lisa Urbanelli. Back: Amy Hazen, Robin Maurer, Suzy Harrison, Karen Opalenick, Nancy Loughridge, Tracey Sampson, Jennifer Goodwin.

BOYS BASKETBALL: Ezell Hardman, Jonathan Dunn, Adrian Parker, Bill Schneider, Chris Darnell, Kevin Lippincott, Warren Sedar, Ken Martin, Shane O'Neill.

Miss Brudon

GIRLS BASKETBALL: Front: Lisa Urbanelli, Beth Buff, Missie Coplan. Middle: Kate Hobbie, Judy Cavalli, Lisa Shapiro, Loretta Ruvolo. Back: Nancy Loughridge, Chris MacColl, Suzy Harrison, Jennifer Goodwin, Tracey Sampson.

BOYS BASKETBALL: Adam Dakin, Mark Coward, Phil Carlson, Bob Nay, James Krueger, Ben Friedman, Max Alnutt, Joe Conner.

GIRLS BASKETBALL: Nancy Sickles, Sarah Feyerherm, Beth Weber, Natalie Dunkelman, Jodi Gellman, Dara Sclaroff, Ellen Feder, Val Robinson.

Front row: Mussie Khan, Steve DiPilla, Ron Vlaskamp, Tom Boutin, Steve Ehrhart, Mike Cohler. **Standing: Gerald Beltz,** Gordon Palmer, Chip Coward, Frank Baisden, Don Leatherwood, Bob Hamilton, **Denver Lightner.**

WRESTLING

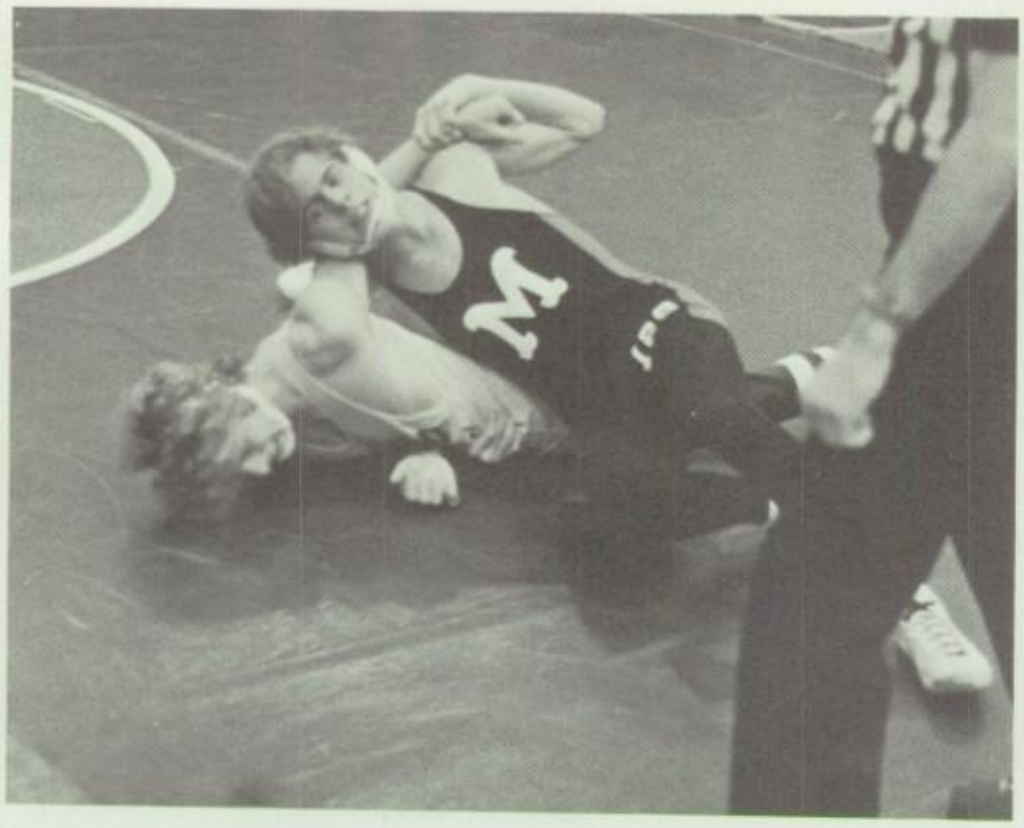

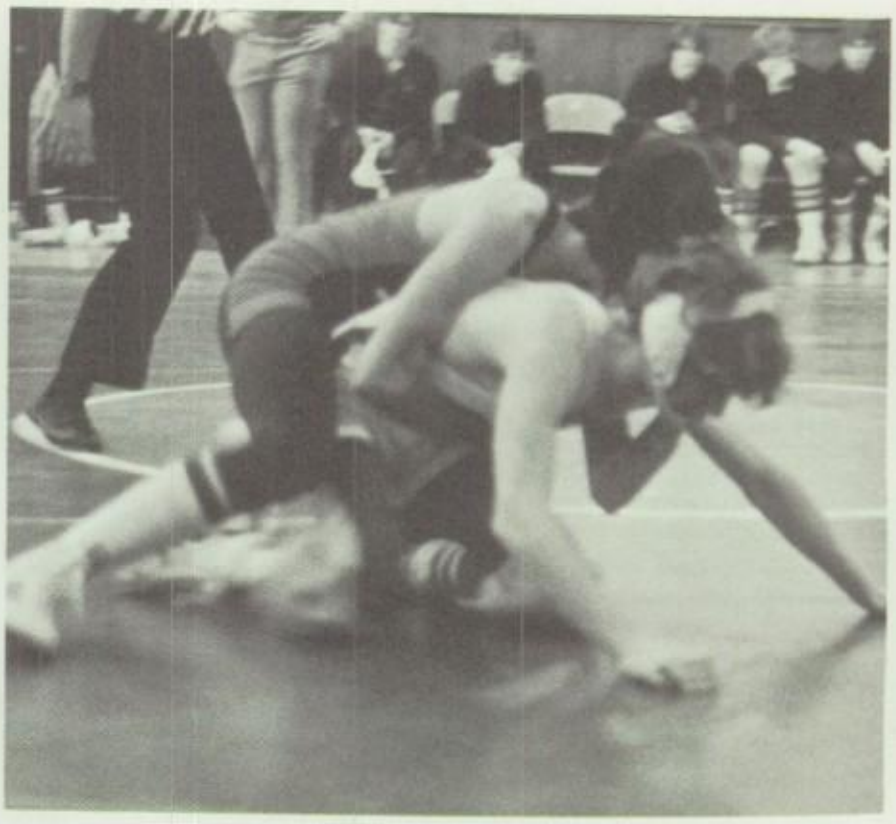

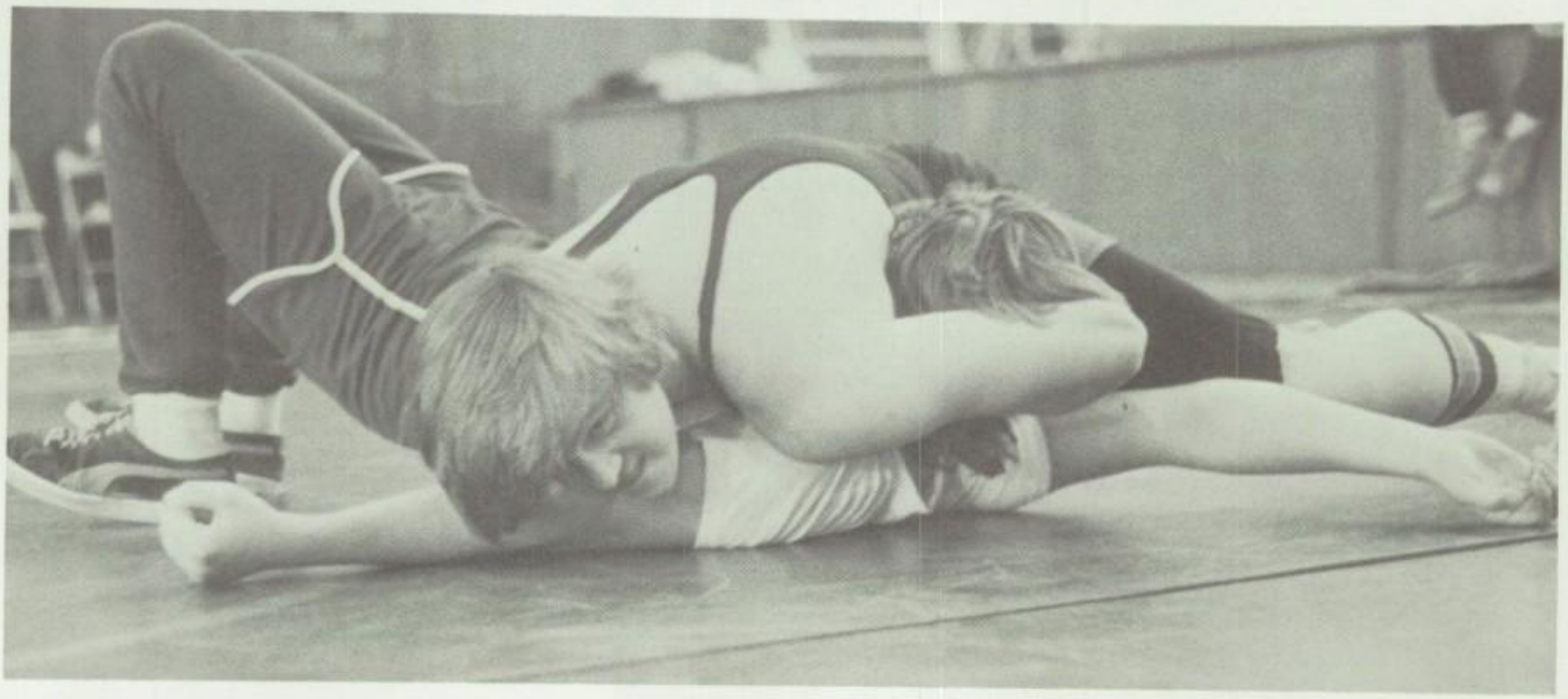

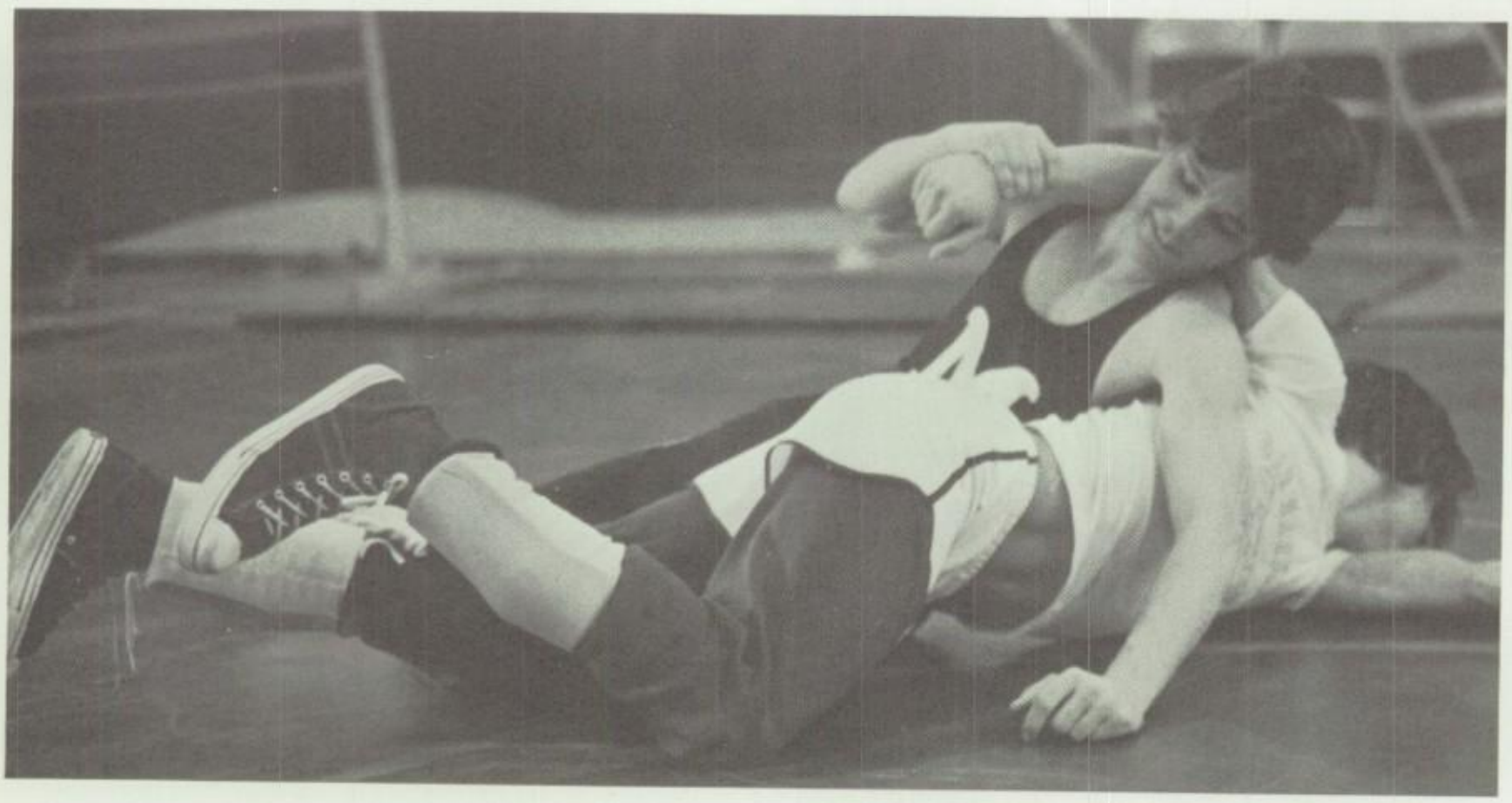

Front row: Rich Phipps, Nick Musulin, Scott Smith, Gig Johnson, Adam Belsky. **Back row:** Chris Musulin, John Nathan, Jacques Theraube, Kenny Brooks, Craig Coulbourne, Seth Garcia, **Drew Nolan.**

M.F.S.		Opponent
58	Abington Fr.	49
50	Germantown Fr.	68
83	George School	76
76	Alumni	74
46	Maple Shade	49
49	Buena	61
66	St. Joe's (H)	70
59	Cherokee	42
60	Berlin Tech	79
56	Fr. Central	57
57	Abington Fr.	65
69	Katzenbach	59
75	Cedar Grove	67
55	Abington Fr.	65
43	St. James	69
55	Pennsauken Tech	66
63	A.N.C.	62
94	Katzenbach	67
58	Pennsauken Tech	75
80	Berlin Tech	83
47	St. James	82

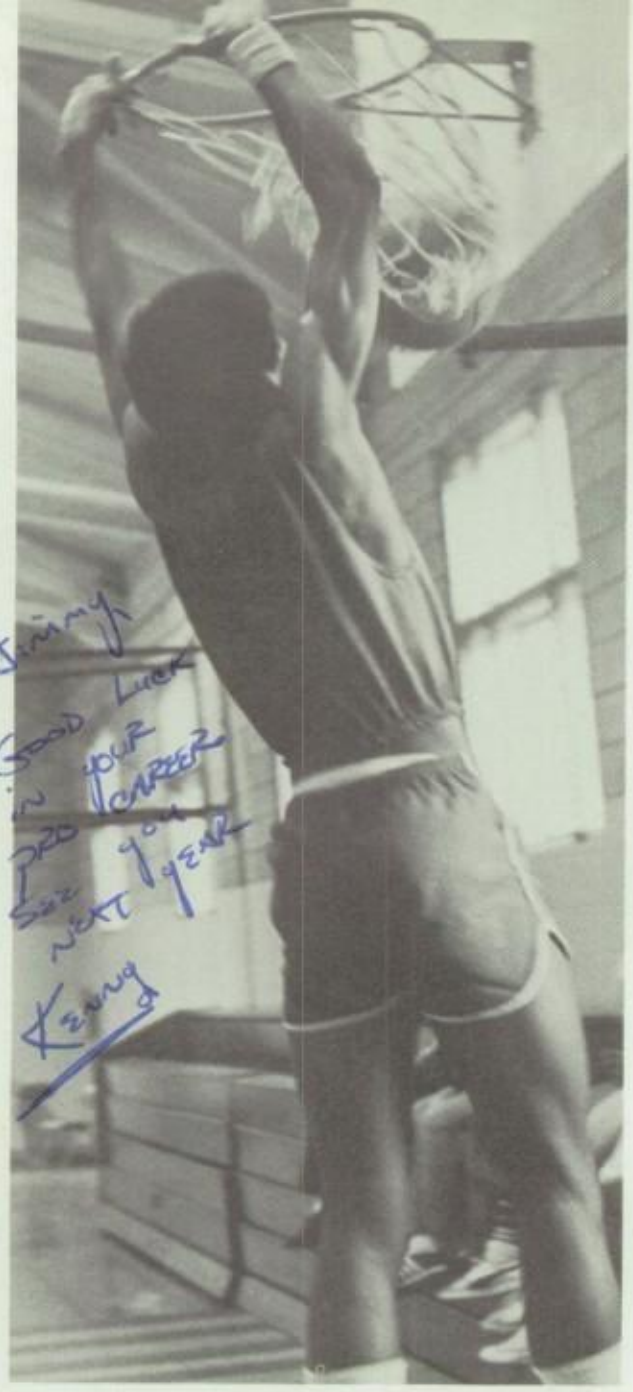

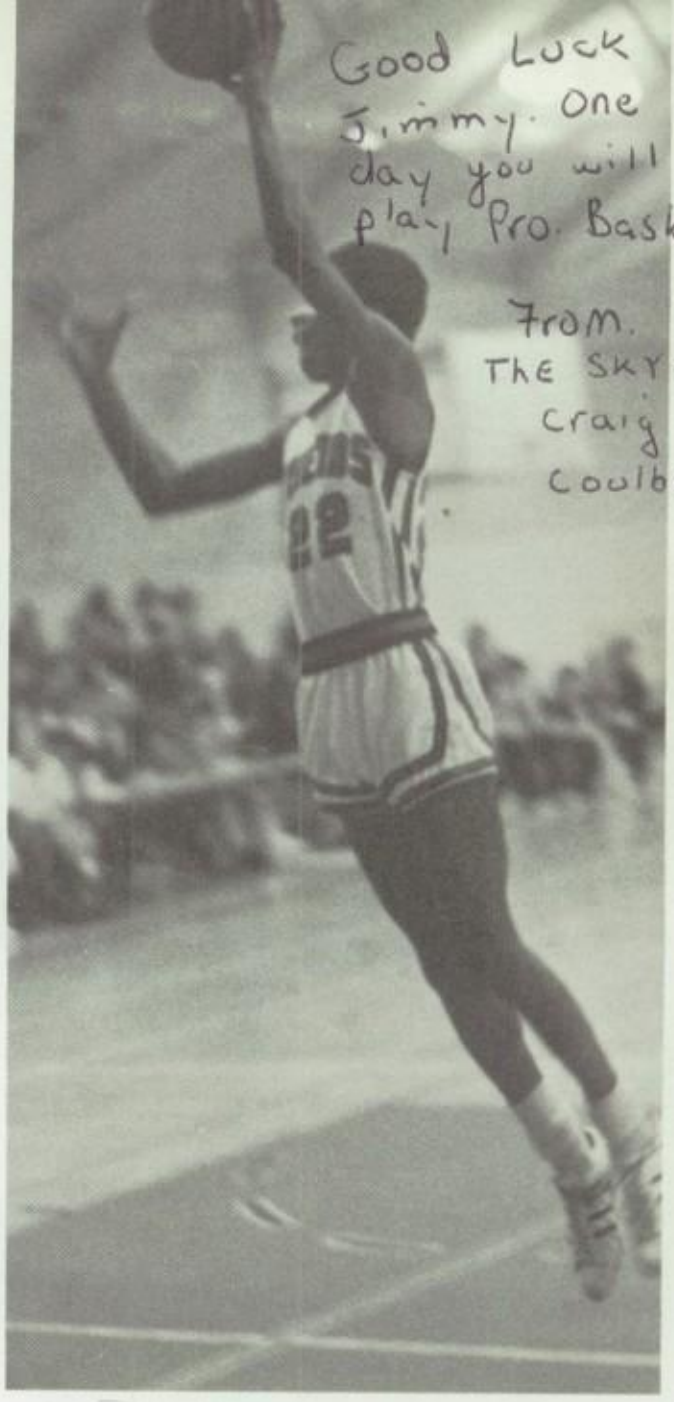

VARSITY AND JR. VARSITY BASKETBALL

Front row: Ken Zekavat, Jay Tuckerman, Stan Sclaroff, Eric Stevenson, Peter Wogan, Peter Greenberg. **Back row: John Blazich,** Scott Jaffe, Steve Holmes, Doug Heffner, Steve Jaffe, Dan Richardson.

Front row: Toby Snider, Robin Hockenbury, Val Lenhart, Michaela Kratz, Judy Berman. **Middle row:** Di Lorenz, Jane Elkis, Gia Johnson, Katy Shelley, Meg Weber, Kathy King. **Back row:** Nina Mannella, Nancy Fisher, Caryl Rappaport, Mary Jo Coll.

VARSITY AND JUNIOR VARSITY

BASKETBALL

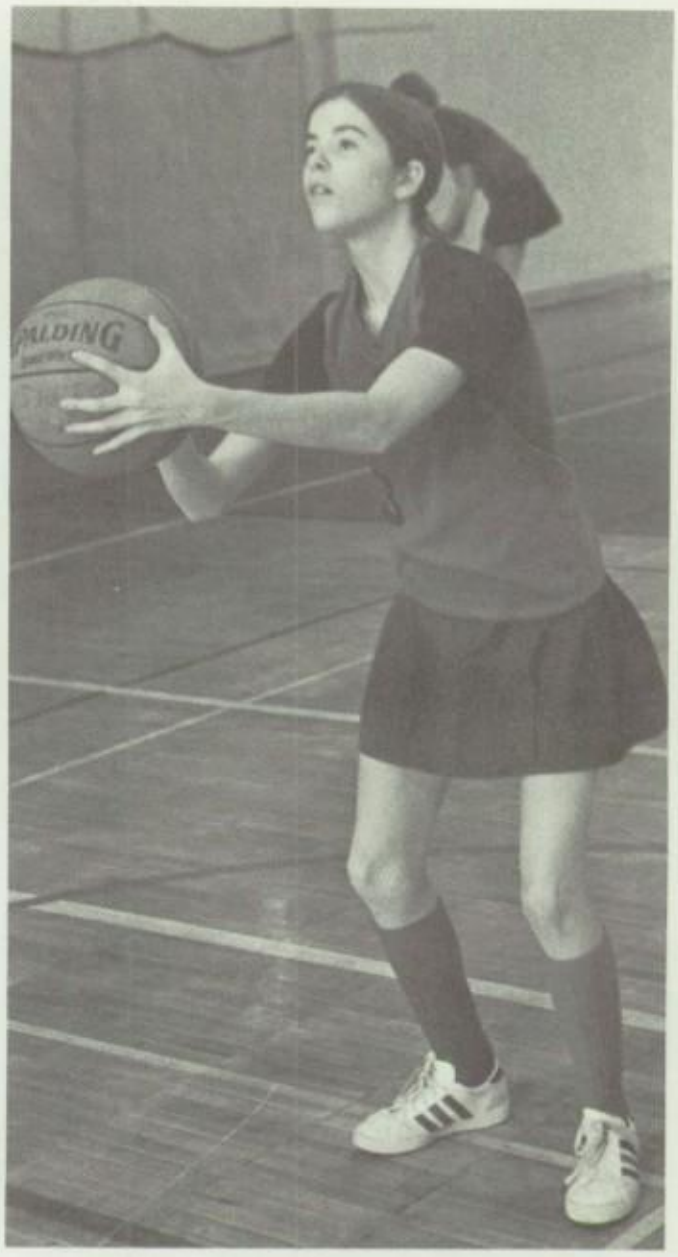

Front row: Marilu Fillip, Patti Thurber, Jil Lenhart, Mary Hall, Claudia Miller. **Middle row: Francie Bobbe,** Marsha Fullard, Judy Hartman, Robin Scheiner, Tracey Graham. **Back row:** Laura Hohnhold, Kay Durbin, Kim MacColl.

Front Row: Steve Egbert, Craig Coulbourne, Chip Coward, Richard Phipps, Ron Vlaskamp, John Washington, Seth Garcia, Don Leatherwood, Steve Jaffe; **Standing: Dr. Heath,** coach, Bob Hamilton, George Buff, Steve DiPilla, Bruce Doyle, Frank Baisden, Gene Schriefer, Tony Lyras.

TRACK

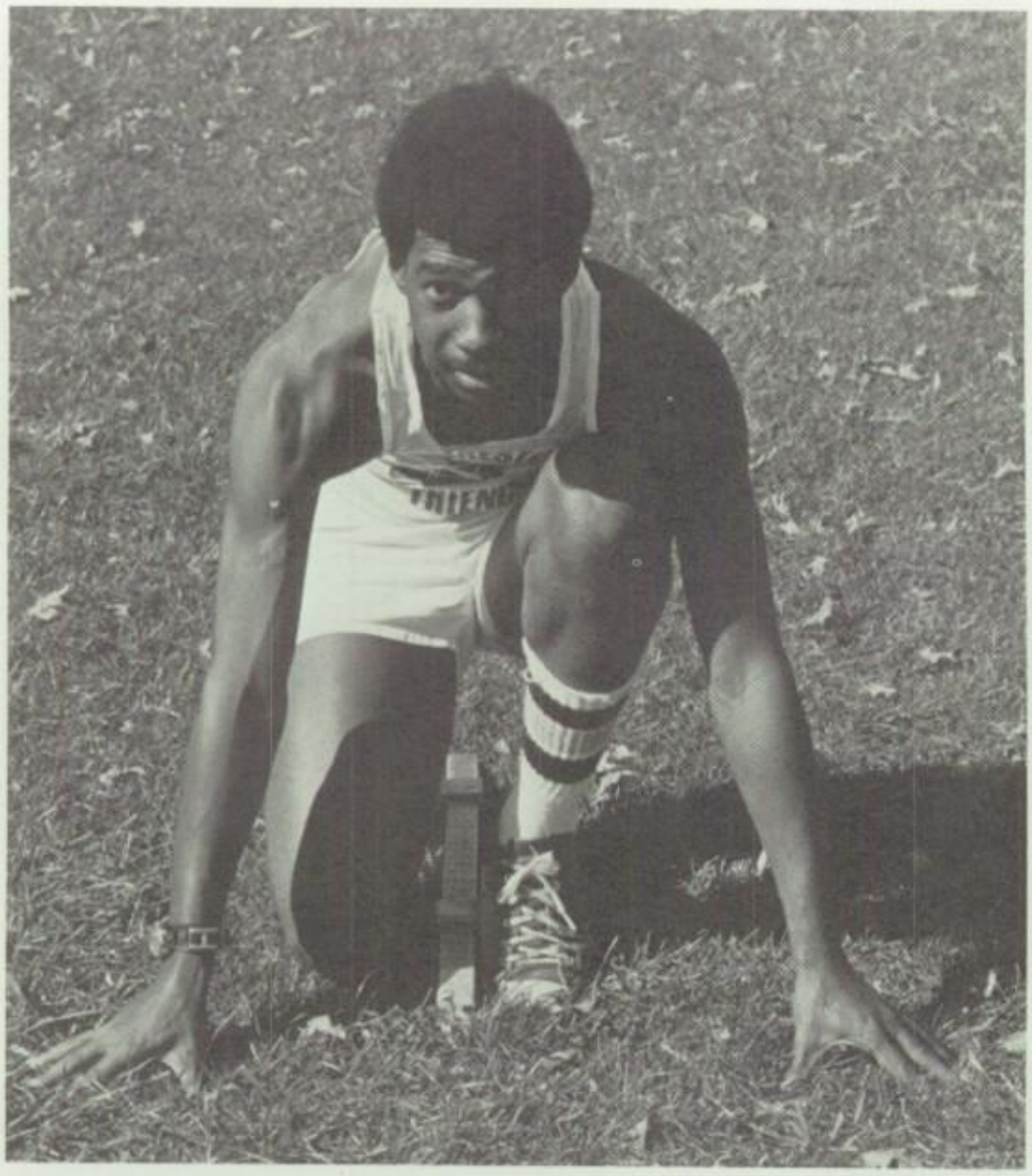

MOORESTOWN
FRIENDS

Front Row: Larry Riesenbach, John Mills, Scott Smith, John Possumato, David Dorey; **Standing:** Jacques Theraube, Tony Elkis, Gig Johnson, Eric Stevenson, Tom Welsh, Jay Tuckerman, **Neil Hartman** – coach.

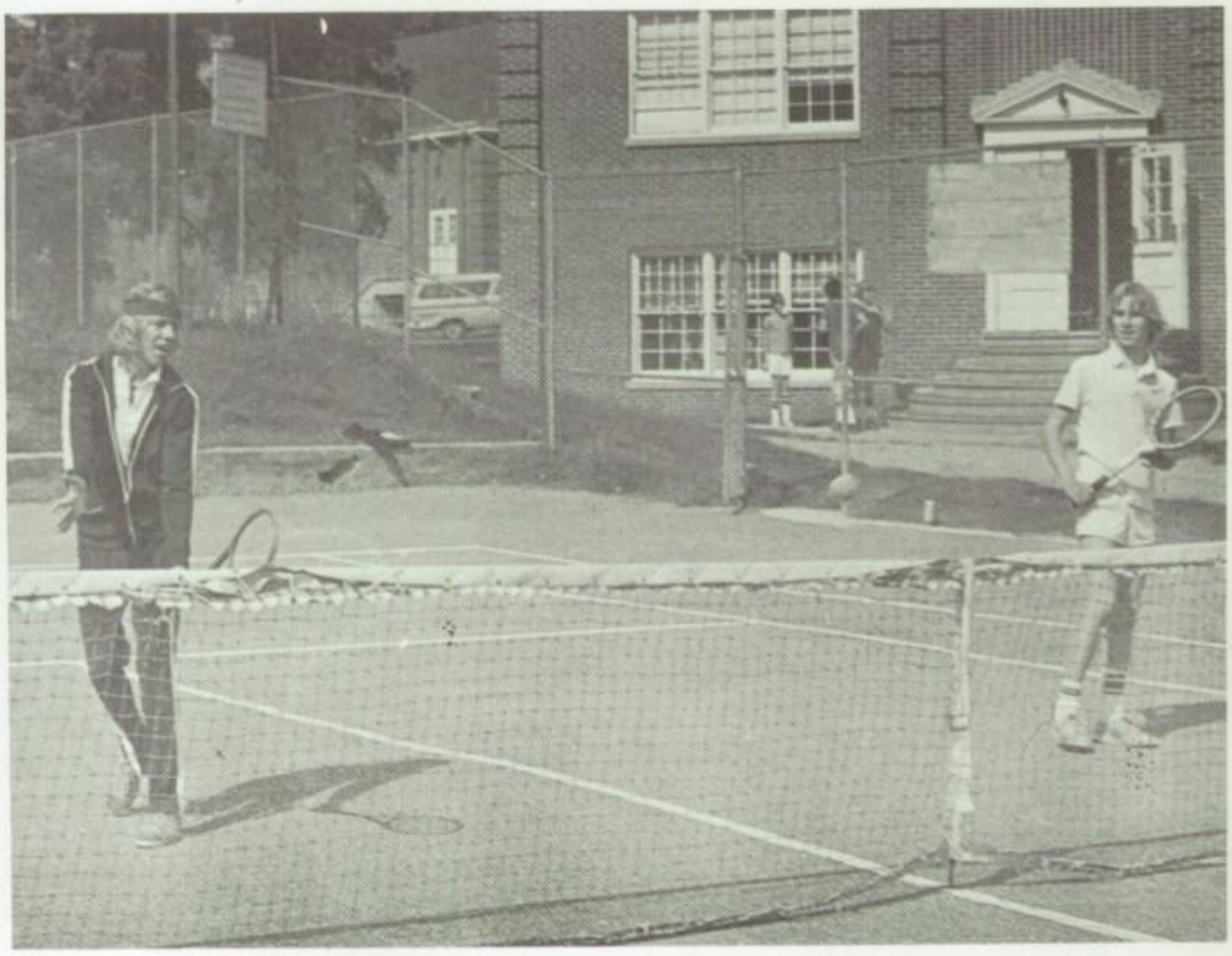

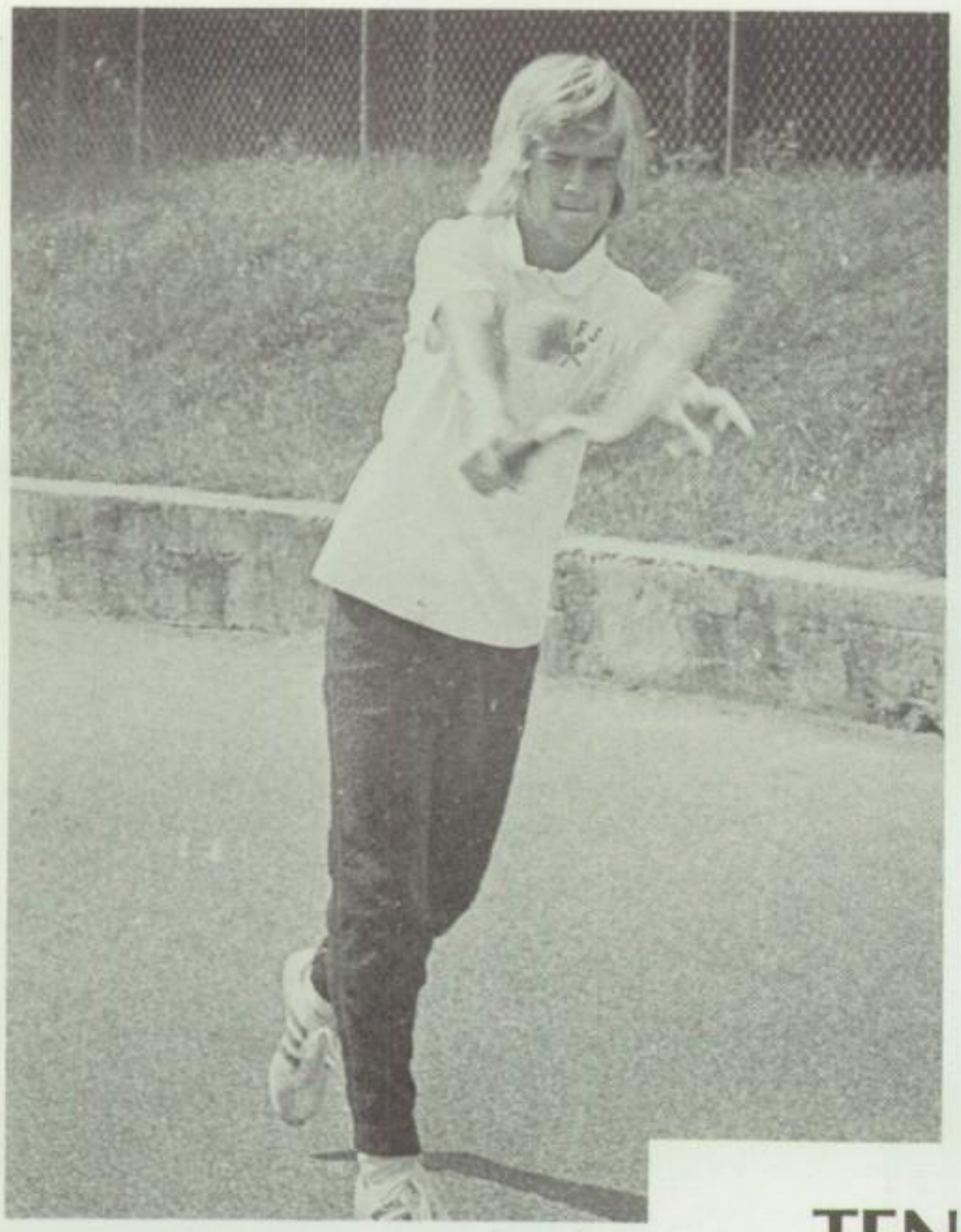

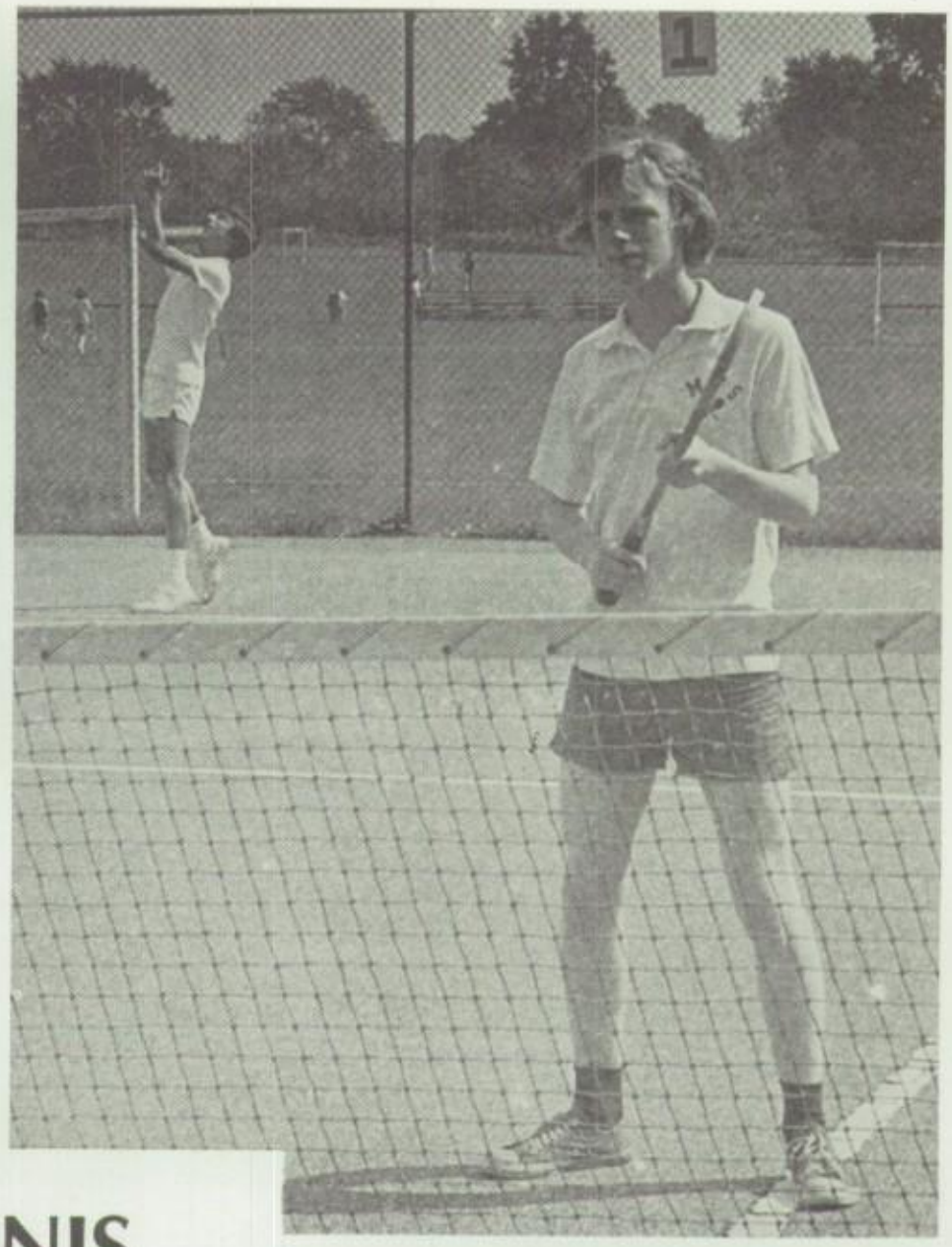

TENNIS

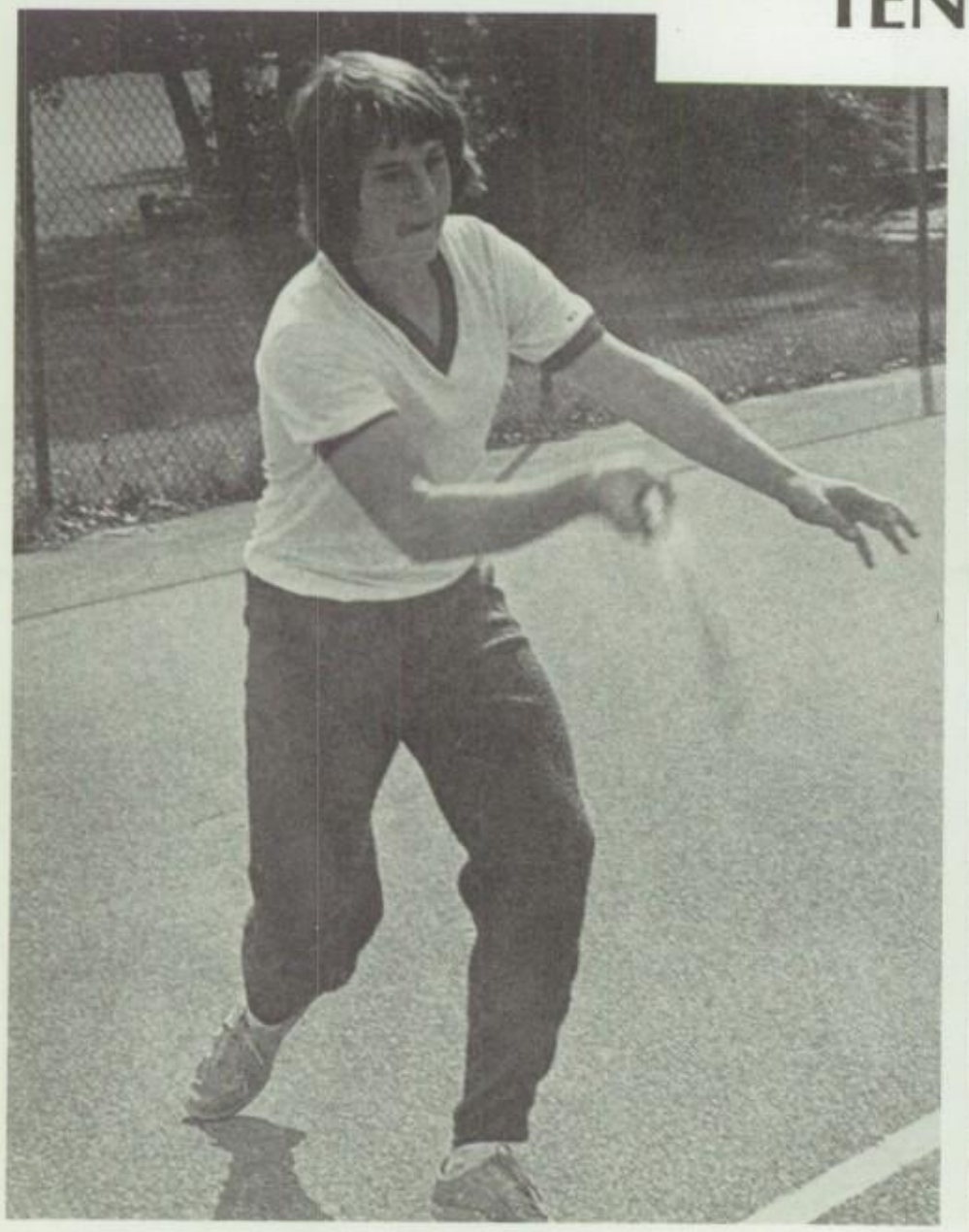

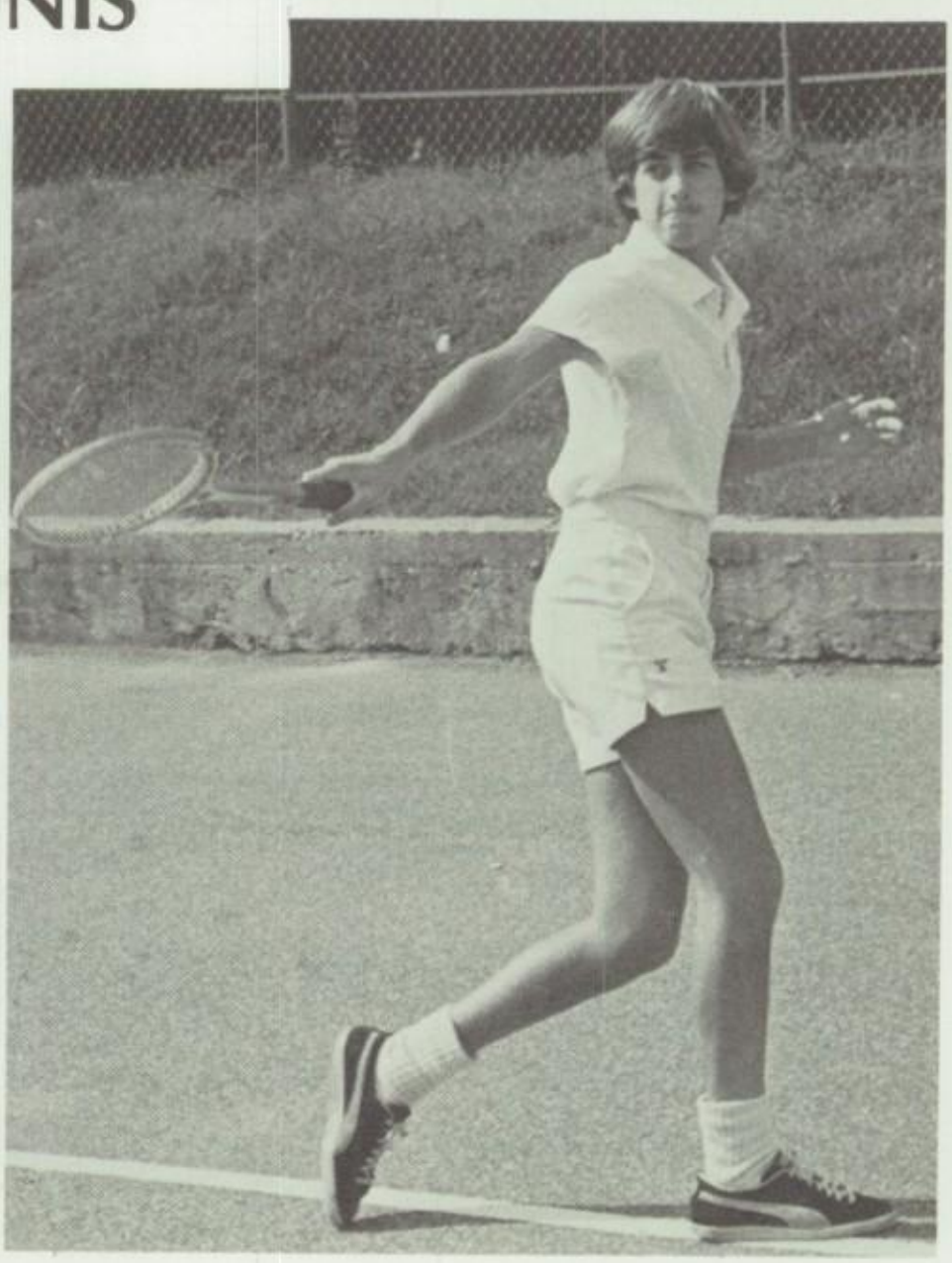

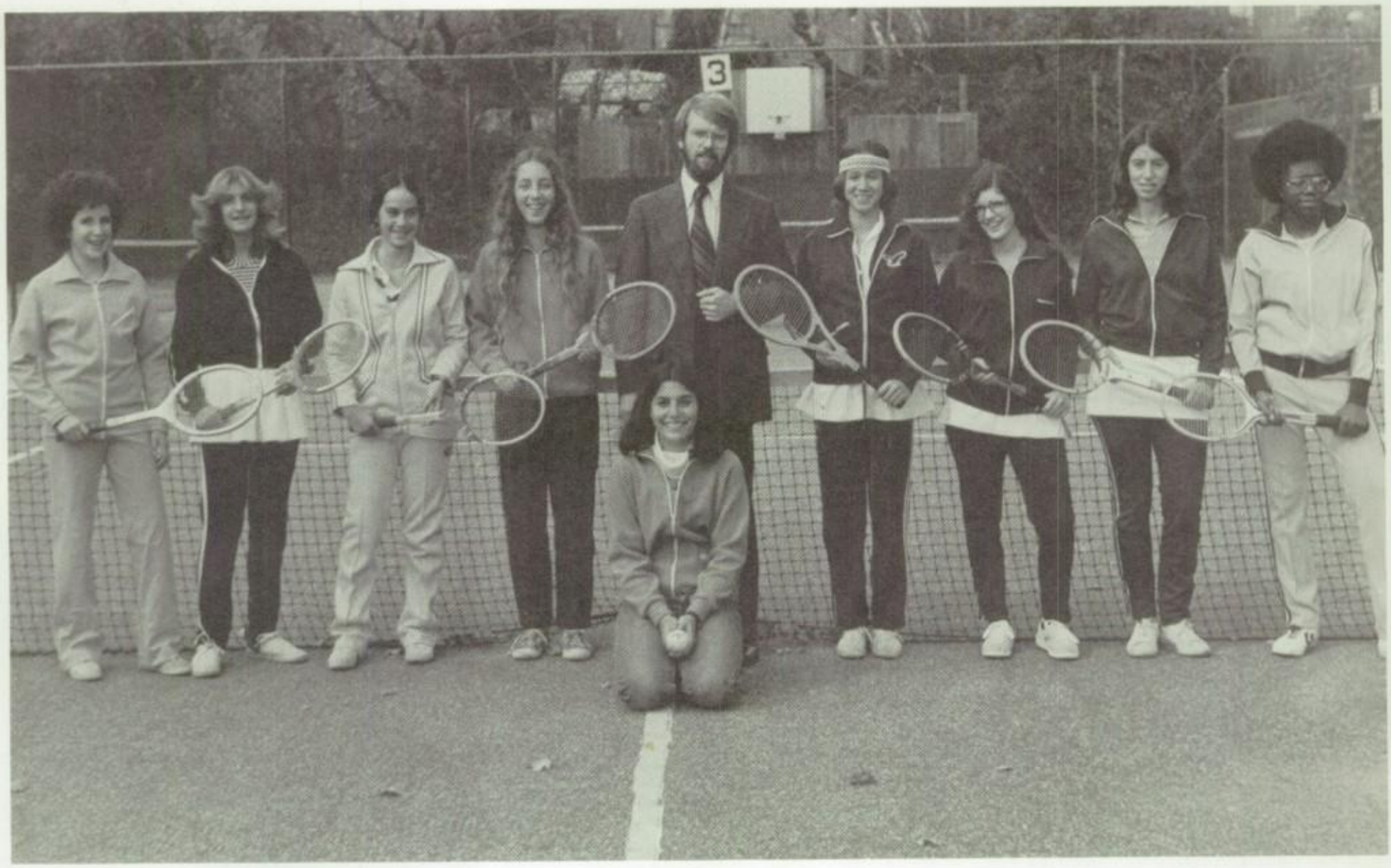

Standing: Stephi Bryen, Nancy Fisher, Joan Rosenberg, **John Cooper,** coach, Gia Johnson, Toby Snider, Jane Elkis, Kathy King. **Kneeling:** Nina Manella.

TENNIS

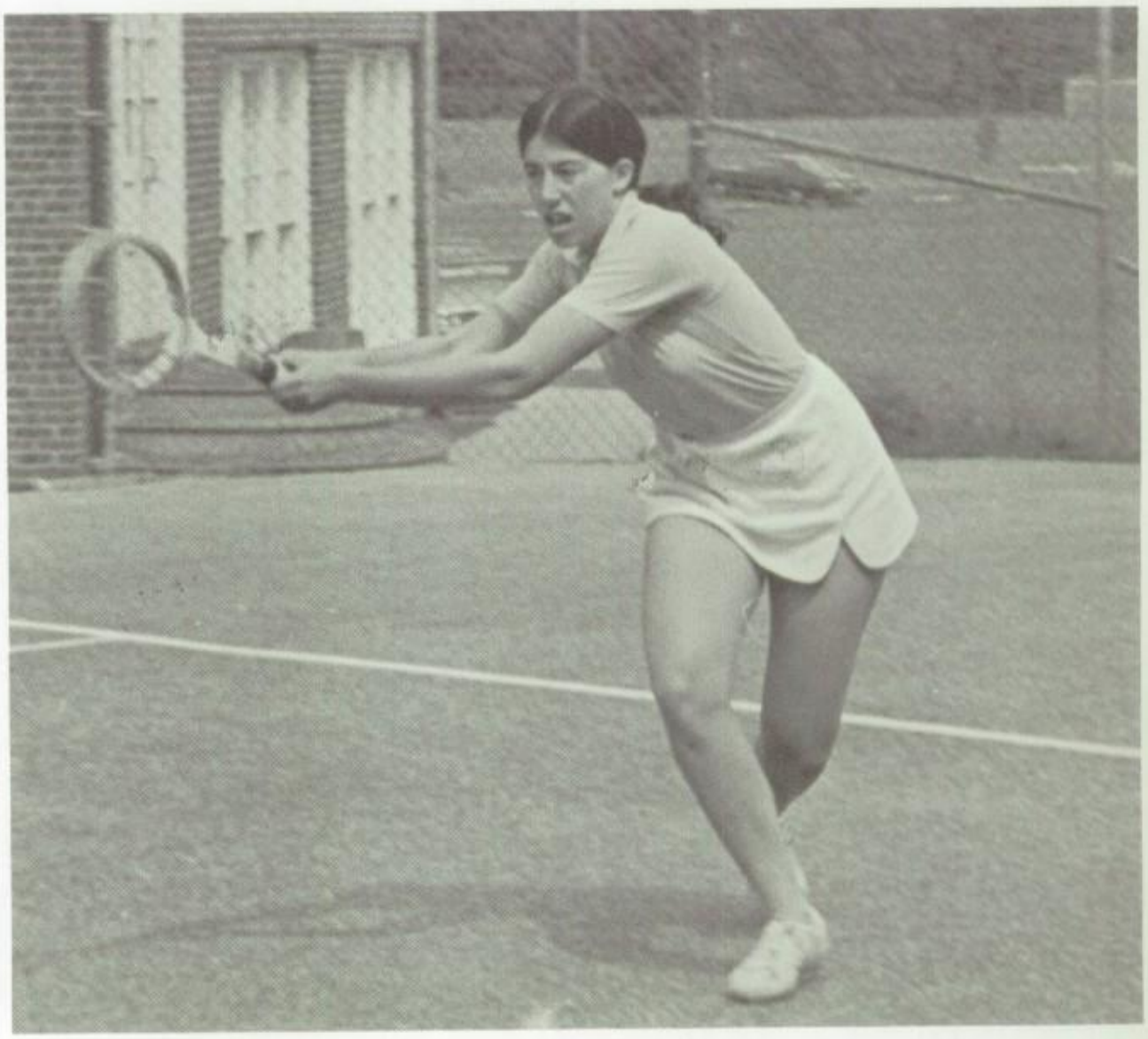

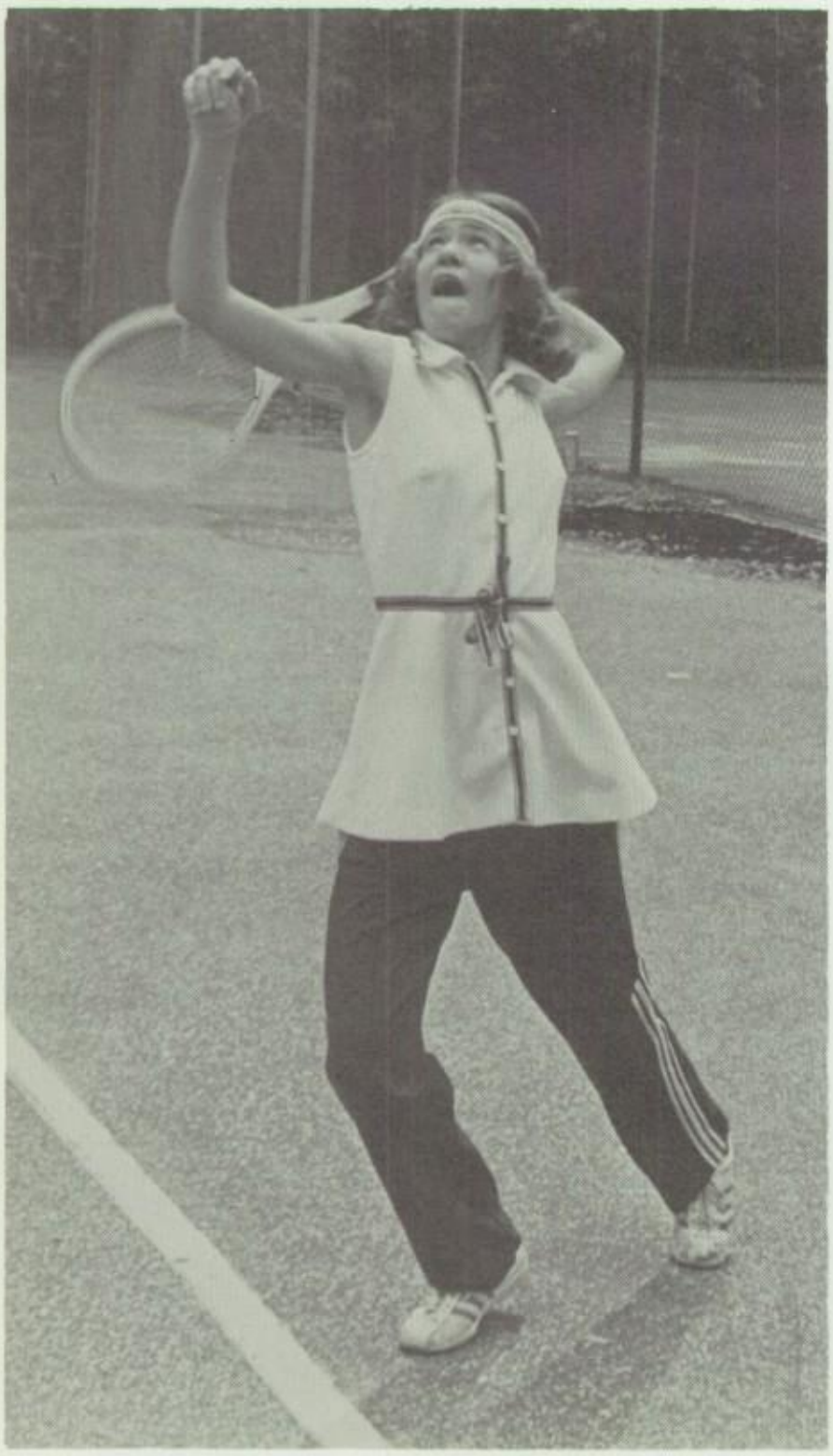

1976 LACROSSE

Front row: Didi Clark, Pam Harrison, **Floss Brudon,** Janet Stevens, Anne Evaul. **Back row:** Dede Corcoran, Tina Miller, Lisa Attix, Pam MacColl, Carole Sims, Katy Shelley, Judy Berman, Beth Matlack.

M.F.S.		OPPONENT
12	Pennsauken	3
21	Maple Shade	3
20	Lenape	3
5	Collingswood	6
14	Shawnee	1
18	Rancocas Val.	3
15	Cinnaminson	4
8	M.H.S.	5
10	C.H. West	4
9	Cinnaminson	2
10	C.H. East	3
10	C.H. West	4
16	Gloucester	3
3	C.H. East	10
3	M.H.S.	3

STATE TOURNAMENT

Quarter-finals	M.F.S.	15	Morristown	3
Semi-finals	M.F.S.	10	C.H. East	9
Finals	M.F.S.	2	Collingswood	6

14 wins 3 losses 1 tie

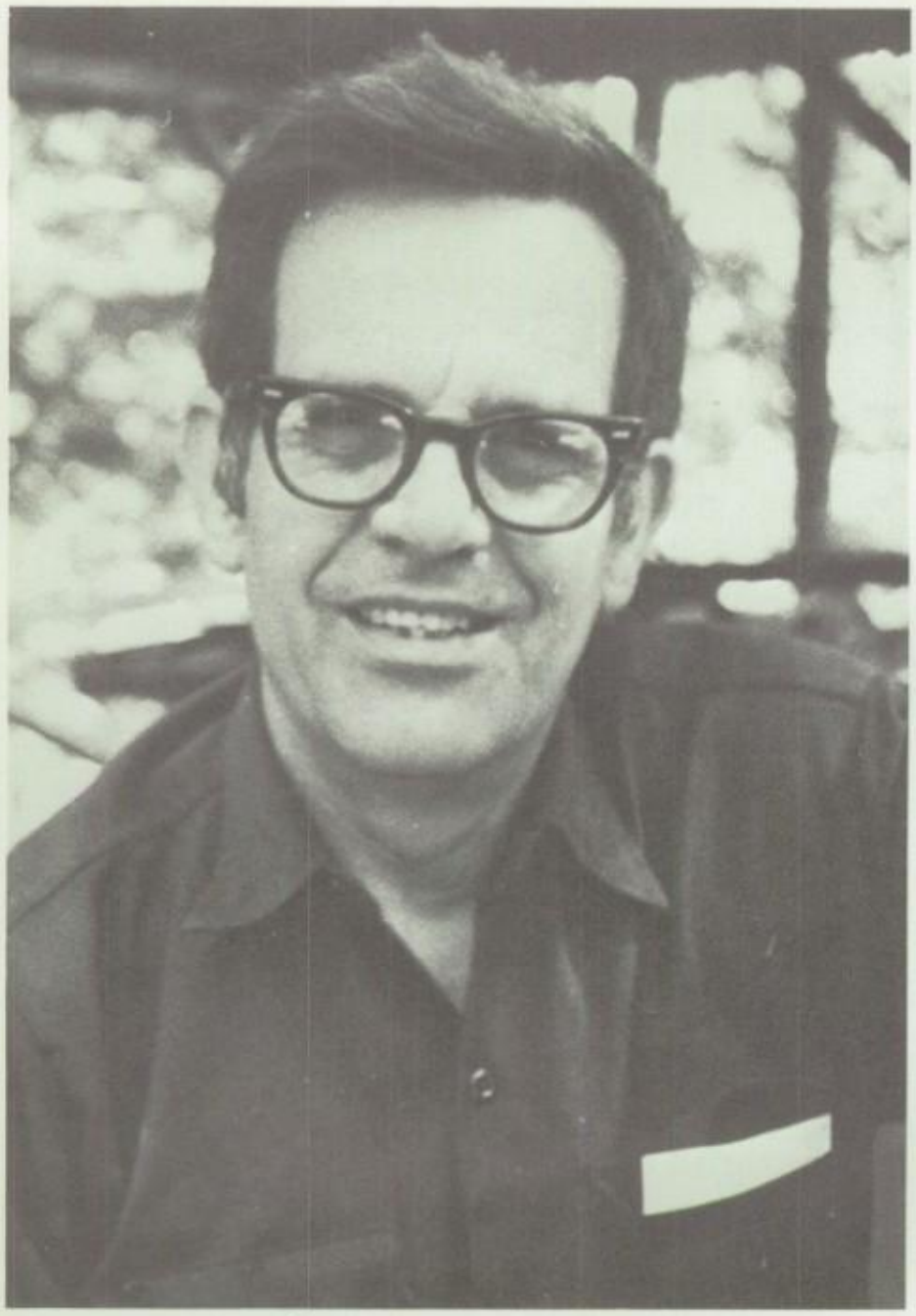

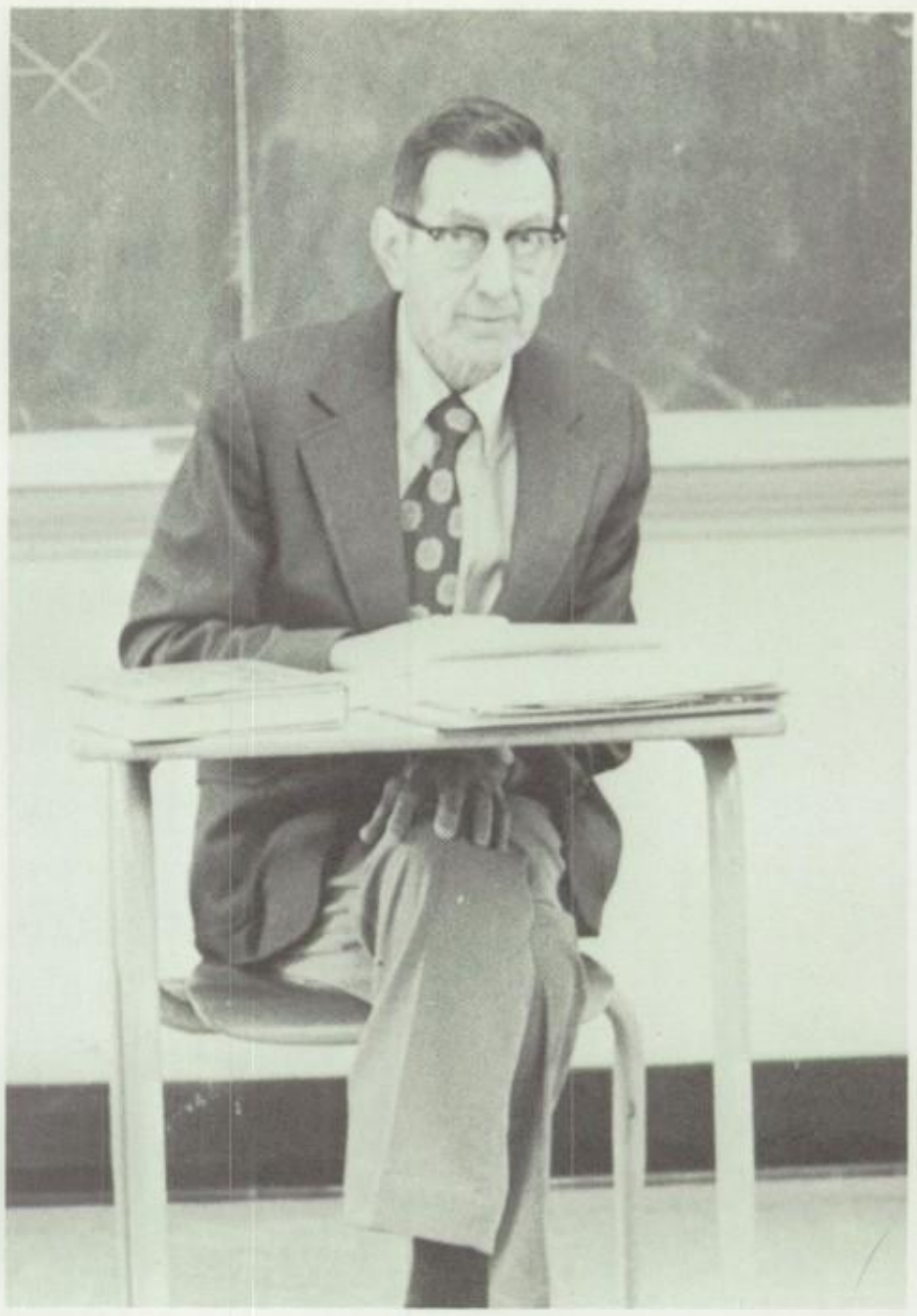

Friends . . . . . .

Warren Shelby

PATRONS — Thank You

Mrs. Lydia Stokes
Carolyn and Cully Miller
Katherine Haupt
Anne and James Lenhart
Maurice and Claire Boutin
The Feldman Family
Dr. and Mrs. Alfredo Canahaute — Best Wishes '77
Dr. and Mrs. Preston Elkis
Mrs. Carol Harrison
Nancy & Karl Kozarsky
Mr. & Mrs. Jerold W. Brotsker
Mr. & Mrs. Herbert C. Williams
Richard G. Cosby
Dionne & Valerie
Eleanor Elkis
Mrs. Pricilla Butler
Morris A. Elkis & Son
Peter Greenberg
Harry & Ann Rosenberg
Mr. & Mrs. M. Elkis
Mac & Margaret Roberts
Mr. & Mrs. A.L. Greenberg
Joe & Lyn Vlaskamp
Dr. & Mrs. Paul Harrison

PATRONS

Mr. & Mrs. Angelo R. Molino – Success in the Future
Larry & Barbara Newman – Best of Luck to the Class of '77
Lydia Roberts
Dr. & Mrs. Jack Rosenberg
Mr. & Mrs. Benjamin A. Snider
Ms. Anne T. Widerstrom
Mr. & Mrs. C. R. Rhind
Judy & Paul Rosenfeld
Mr. & Mrs. Charles Mims
Mr. & Mrs. William R. Robinson
A Friend of the Class
Puritan Oil Company
Copenhagen Imports
Scandia
Oriental Lodge #1 F. & A.M.
Moorestown Surgical Company
Stiles Pharmacy, Inc.
The Cheese Place (234-7755)
Burlington County Trust Company
Marlee Corporation
Subaru of America
The Hideaway Restaurant
William Bryen Company
Pizza Ville (235-9693)

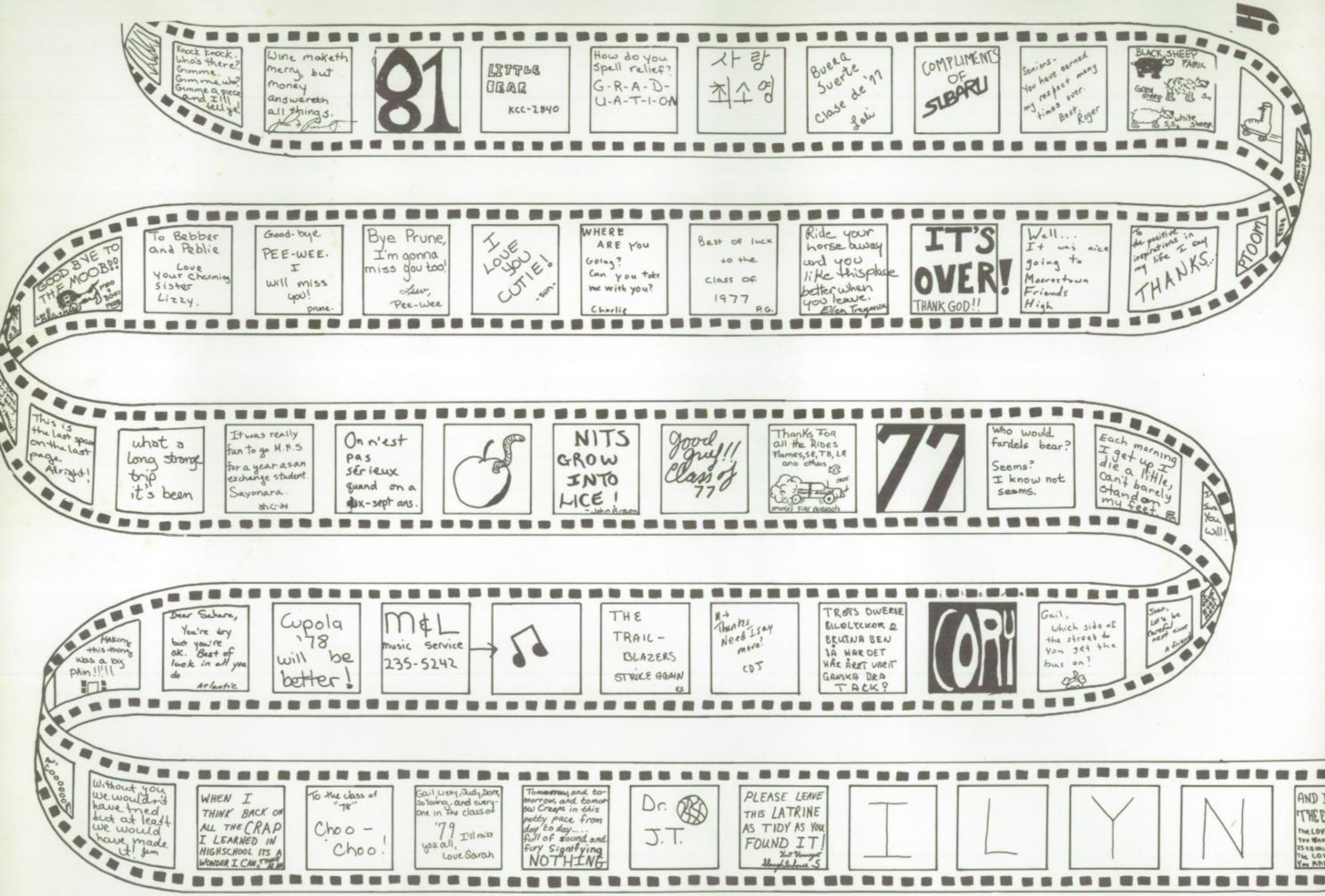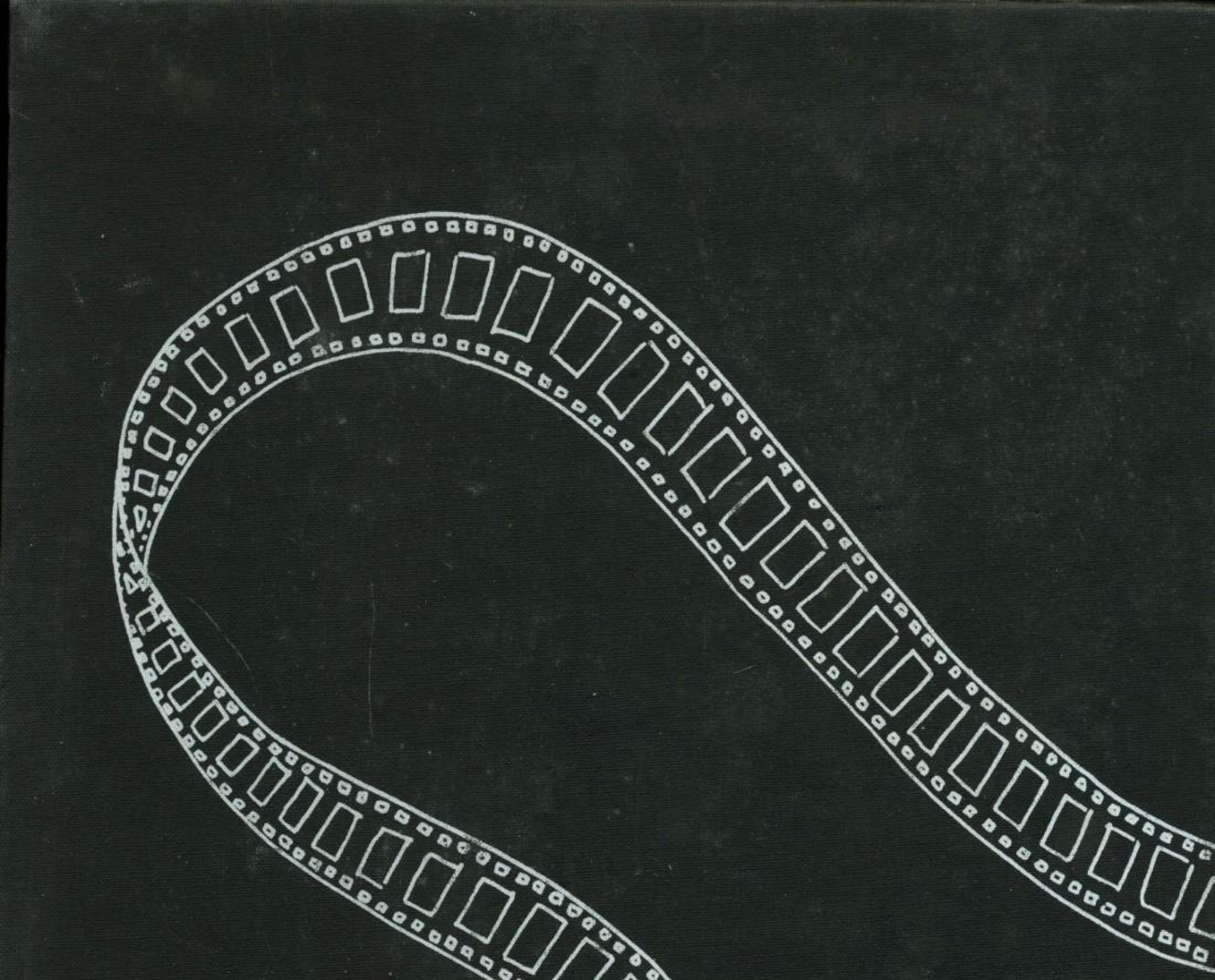
Knock knock. Who's there? Gimme. Gimme who? Gimme a piece and I'll tell ye!
Wine maketh merry, but money answereth all things.
81
LITTLE BEAR
KCC-2840
How do you spell relief? G-R-A-D-U-A-T-I-ON
사랑 최소영
Buena Suerte Clase de '77 Loli
COMPLIMENTS OF SUBARU
Seniors- You have earned my respect many times over. Best, Roger
BLACK SHEEP FAMIL
Grey sheep
white sheep
GOOD BYE TO THE MOOB!!
To Bebber and Peblie Love your charming sister Lizzy.
Good-bye PEE-WEE. I will miss you! prune.
Bye Prune, I'm gonna miss you too! Luv, Pee-Wee
I LOVE YOU CUTIE! -sun-
WHERE ARE YOU Going? Can you take me with you? Charlie
Best of luck to the class of 1977 P.G.
Ride your horse away and you like this place better when you leave. Ellen Traganza
IT'S OVER! THANK GOD!!
Well... It was nice going to Moorestown Friends High
To the positive inspirations in my life I say THANKS...
PTOOM
This is the last space on the last page. Alright!
what a long strange trip it's been
It was really fun to go M.F.S for a year as an exchange student. Sayonara.
On n'est pas sérieux quand on a dix-sept ans.
NITS GROW INTO LICE! -John Brown
Good Grief!! Class of 77
Thanks For all the Rides Flames, SE, TB, LR and others
77
Who would fardels bear? Seems? I know not seems.
Each morning I get up I die a little, can't barely stand on my feet.
I Sure You will!
Making this thing was a big PAIN!!!!
Dear Sahara, You're dry but you're ok. Best of luck in all you do Atlantic
Cupola '78 will be better!
M&L music service 235-5242
THE TRAIL-BLAZERS STRIKE AGAIN
Thanks Need I say more! CDJ
TROTS OWERSE BILOLYCKOR & BRUTNA BEN JA HAR DET HÅR ÅRET VARIT GANSKA BRA TACK?
CORY
Gail, which side of the street do you get the bus on?
Joan, Let's be careful next time A friend
Without you we wouldn't have tried but at least we would have made it! Jim
WHEN I THINK BACK ON ALL THE CRAP I LEARNED IN HIGHSCHOOL ITS A WONDER I CAN THINK AT ALL
To the class of "78" Choo-Choo!
Gail, Lizzy, Judy, Dorr, So Young, and everyone in the class of '79 I'll miss you all, Love Sarah
Tomorrow, and tomorrow, and tomorrow Creeps in this petty pace from day to day.... full of sound and fury Signifying NOTHING
Dr. J.T.
PLEASE LEAVE THIS LATRINE AS TIDY AS YOU FOUND IT!
I L Y N